



# Manual





## [1. Managing photos](#)

[1.1 1. Folder selection](#)

[1.2 2. File selection](#)

[1.3 3. File preview](#)

[1.3.1 Videos](#)

## [2. Show favorites](#)

## [3. Show duplicates](#)

## [4. Using tags](#)

## [5. Editing photos](#)

[5.1 Selecting colors](#)

[5.2 Common](#)

[5.2.1 Print](#)

[5.2.1.1 Classic Print](#)

[5.2.1.2 Thumbnail Sheet](#)

[5.2.1.3 Batch Printing](#)

[5.2.2 Share](#)

[5.2.3 Slideshow](#)

[5.2.4 Change File Date / Time](#)

[5.2.5 Change DPI](#)

[5.3 Quick-Fix](#)

[5.3.1 Contrast / Colors](#)

[5.3.2 Effects](#)

[5.3.3 Crop / Select](#)

[5.3.3.1 Blur custom...](#)

[5.3.3.2 Cut Out Object /](#)

[Exchange](#)

[Background](#)

[5.3.4 Adjust horizontal](#)

[disalignment](#)

[5.3.5 Modify perspective](#)

[5.3.6 Flood Fill](#)

[5.3.7 Tilt-Shift Effect](#)

[5.3.8 Resize](#)

[5.3.8.1 Resize canvas](#)

[5.3.9 Rotate by angle](#)

[5.4 Objects](#)

[5.4.1 Working with objects](#)

[5.4.2 Create](#)

[5.4.3 Selecting multiple](#)

[images](#)

[5.4.4 Slideshow](#)

[5.4.5 HTML Album](#)

[5.4.6 Calendar](#)

[5.4.7 Collage](#)

[5.4.8 Panorama](#)

[5.4.9 Frame / Card](#)

[5.4.10 Photo Mix](#)

[5.4.11 Multi-Page / New](#)

[Image](#)

[5.5 Organize](#)

[5.5.1 Batch Process](#)

[5.5.2 Batch Rename](#)

[5.5.3 Burn CD / DVD](#)

[5.5.4 Search Files](#)

[5.5.5 Find Duplicates](#)

[5.5.6 JPG Rotate](#)

[5.5.7 JPG Optimize](#)

[5.5.8 Edit IPTC](#)

## [6. Menus](#)

[6.1 File](#)

[6.1.1 Import / Scan](#)

[6.2 Edit](#)

[6.2.1 Effects](#)

[6.2.1.1 Blur Custom](#)

[6.2.1.2 Sharpen](#)

[6.2.2 Extract All Frames](#)

[6.3 View](#)

[6.4 Slideshow](#)

[6.5 Tools](#)

[6.5.1 Redate Files](#)

[6.5.2 Add Geotagging](#)

[6.5.3 Convert 3D-Photo to 2D](#)

[6.5.4 Set Photo As Wallpaper](#)

[6.6 Configuration](#)

[6.6.1 Settings](#)

[6.6.1.1 General](#)

[6.6.1.2 Viewer](#)

[6.6.1.3 Browser](#)

[6.6.1.4 Media files](#)

[6.6.1.5 Quick-Fix Tools](#)

[6.6.1.6 Plugins](#)

[6.6.1.7 Import / Export](#)

[6.6.1.8 Backups](#)

## [7. Keyboard shortcuts](#)

# 1. Managing photos

You will find details on how to convert, rename and find images and more here.

The user interface for photo management consists of 3 related areas:

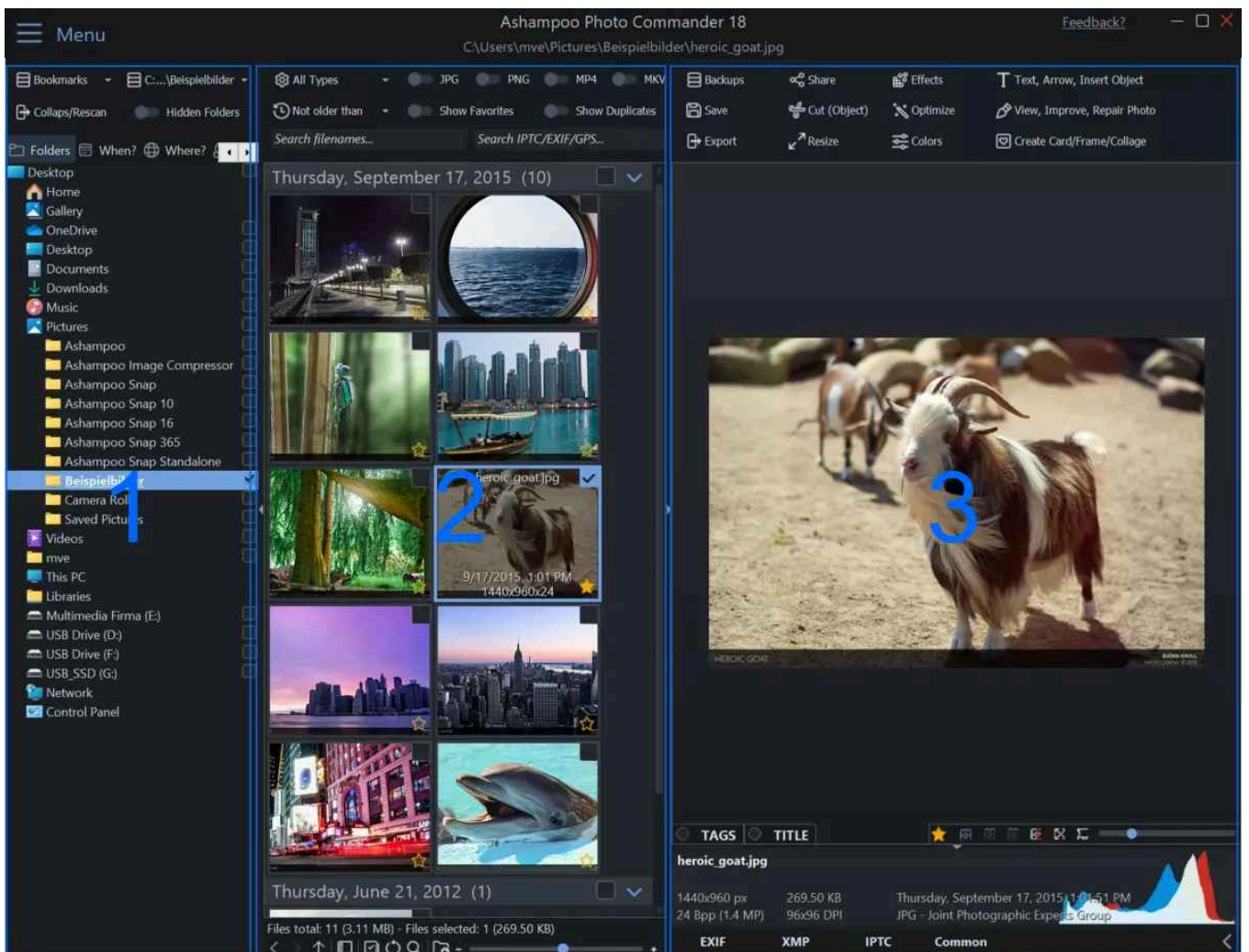

## 1.1 1. Folder selection

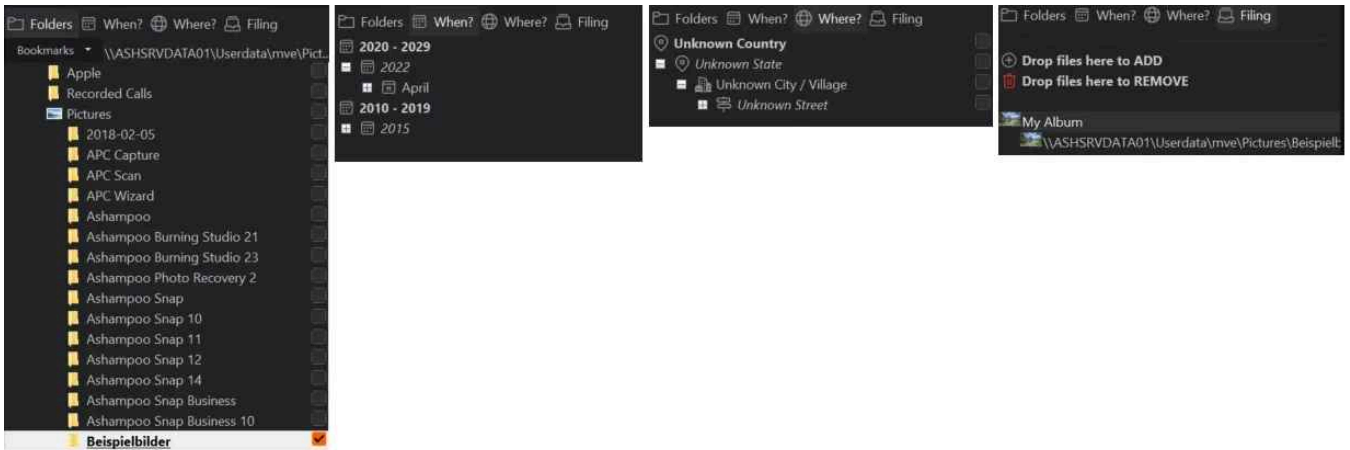

## Folders

You may select single or multiple folders using the checkboxes behind each folder name. Left-click a folder to display its contents.

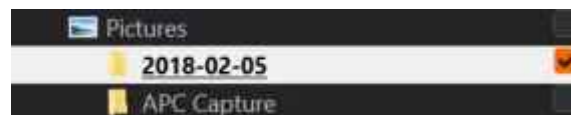

## Bookmarks



This dropdown menu allows you to bookmark the current folder path. Use "Edit Bookmarks..." to remove existing bookmarks.

## When

This view allows you to filter the current folder selection by creation date. Only files that match the selected date will be displayed.

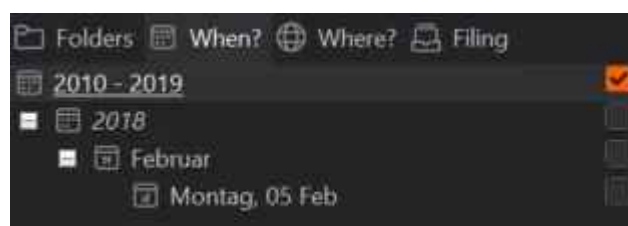

To use this feature you must first select at least one folder in the folder view.

## Where

This view lists your photos sorted by country/state/city/street based on the GPS data contained in your files. If your files do not contain this data, you may manually add it [here](#).



Double-click an entry to expand/collapse it or use the plus/minus icons.

## Filing

Albums can contain multiple files from different folders.

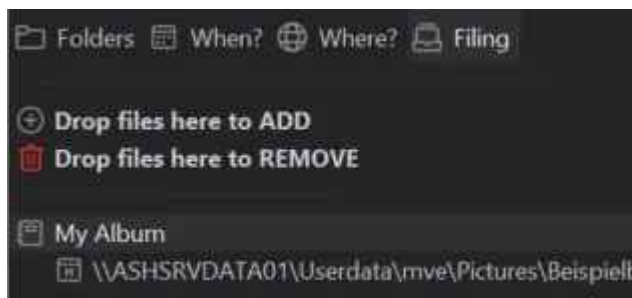

To create an album, simply drag an image onto the green plus symbol. Left-click the album title to edit it. Right-click the album view to access the context menu where you can export, import or delete albums.

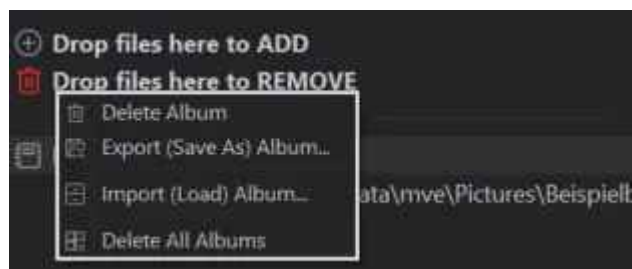

You may either select single entries from an album to view the associated images or the album title to view all images from the album.

## 1.2 2. File selection

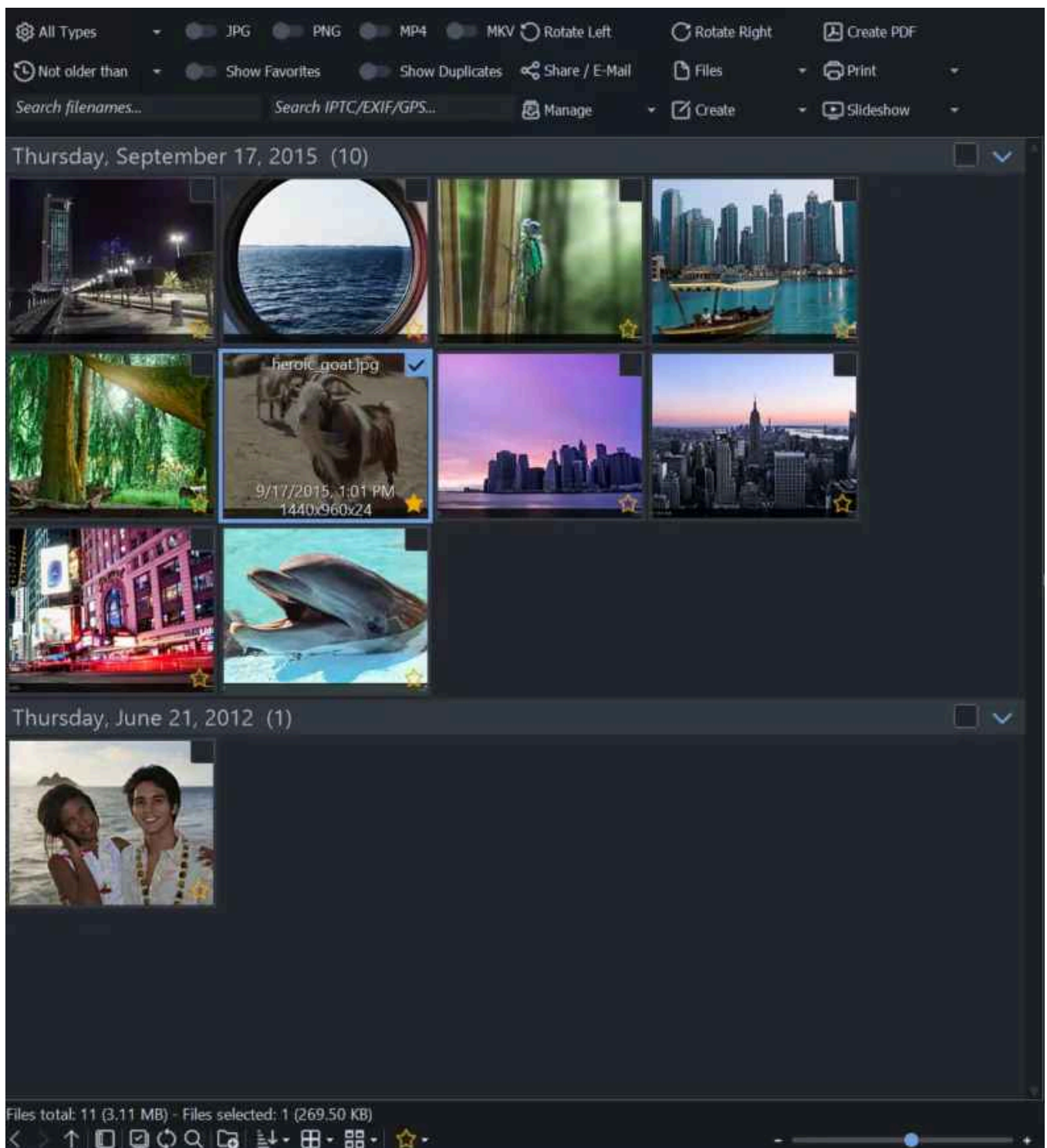

Left-click to select a single file or use the checkboxes to select multiple files.



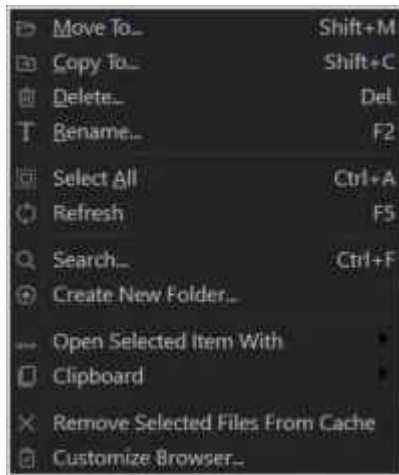

Right-click to access the context menu, e.g to move selected files to another folder.

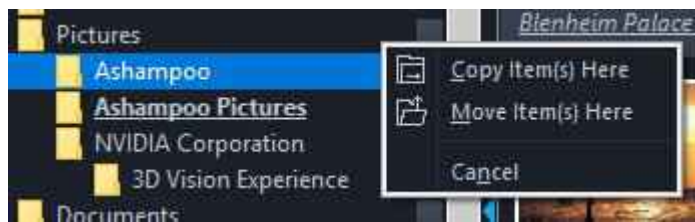

The file view supports drag & drop. This means you can drag a file from the file view into the folder view to move it there.

## Toolbars

The file view offers additional features through 2 toolbars.

## Filter settings

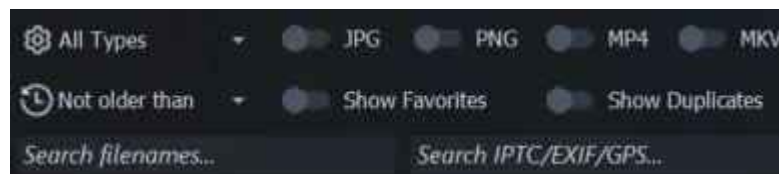

Filter settings help you narrow down the number of files based on various criteria such as type and size. For example, select "JPG" to only view files of that format or use the "Not older than..." dropdown menu to specify a time range. Feel free to experiment with these settings. No file will be harmed in the process.

## Basic features



This toolbar offers basic image functions:

### Rotate Left/Right

Rotates the selected image 90° left/right.

### Start SlideShow

Displays the selected images as a slideshow.

### Share / E-Mail

Allows you to share your images through Facebook or email. Facebook oder per E-Mail.

### Files...

Click [here](#).

### Print...

Enables you to print single images. Click [here](#) for more information.

### Manage...

Provides additional management features such as image conversion. Click [here](#) for more information.

### Create...

Allows you to create calendars, collages etc. from your selected images. Click [here](#) for more information.

### Create PDF

Saves the selected images to a single PDF file.

## Viewing options



This toolbar allows you to customize file presentation, e.g. by adjusting the sort order, Move your mouse pointer over these symbols in the program for further details. Use the slider to resize the thumbnail previews.

# 1.3 3. File preview

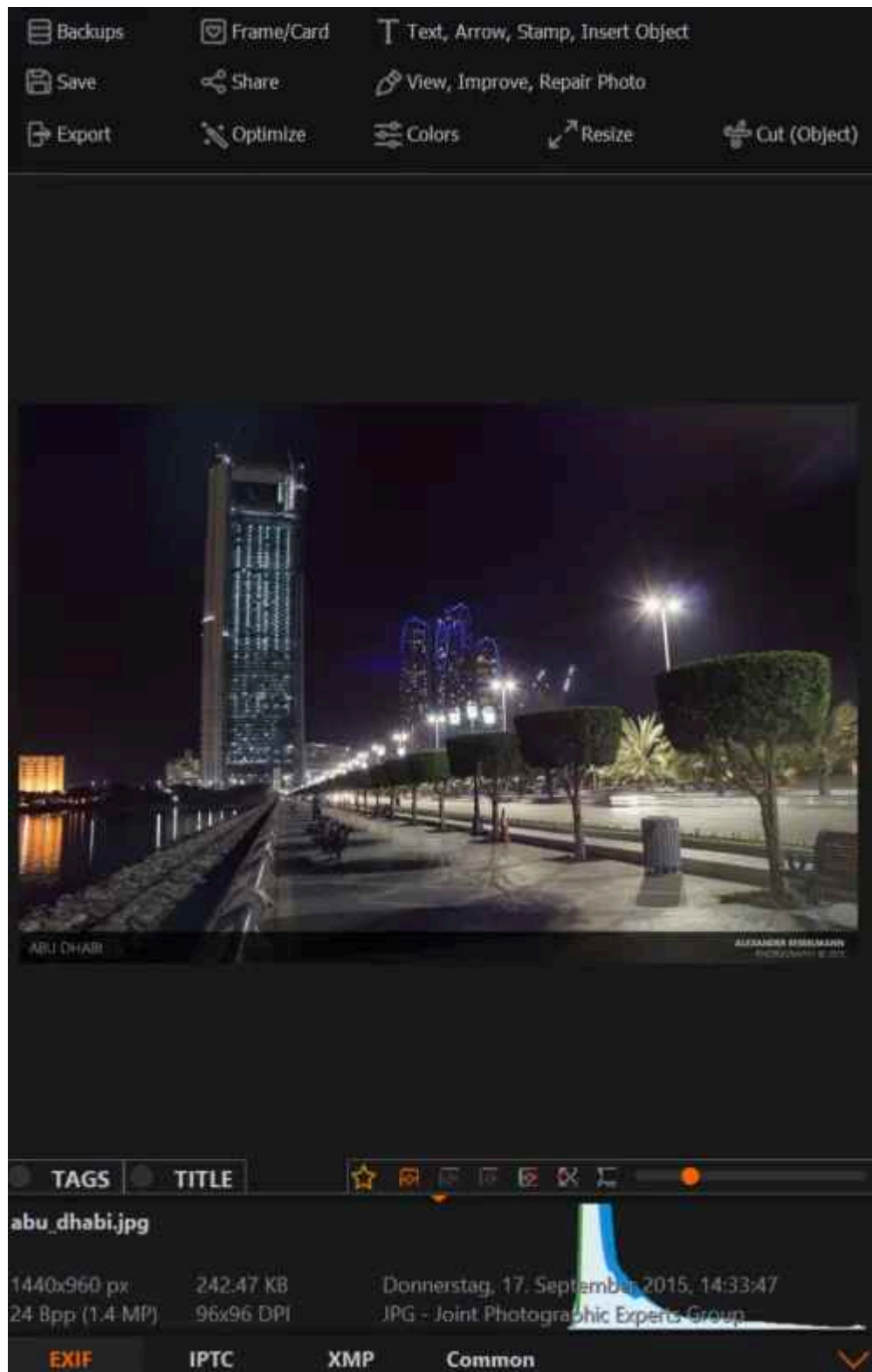

Toolbars

## General



### Backups

The program automatically creates backups of your images whenever you make changes to them. This menu allows you to revert your images back to previous states.

### Save

Saves the current changes and overwrites the existing image.

### Export

Saves the current image to a different format.

The other features are described in the chapter "Editing photos".

## Other features



This area displays additional information such as image metadata and a histogram. Use the top-right toolbar to rate your images, compare it to other images or switch to fullscreen mode. Hover your mouse over the symbols for more information.

Assigning tags and title

Comparing image states

## 1.3.1 Videos

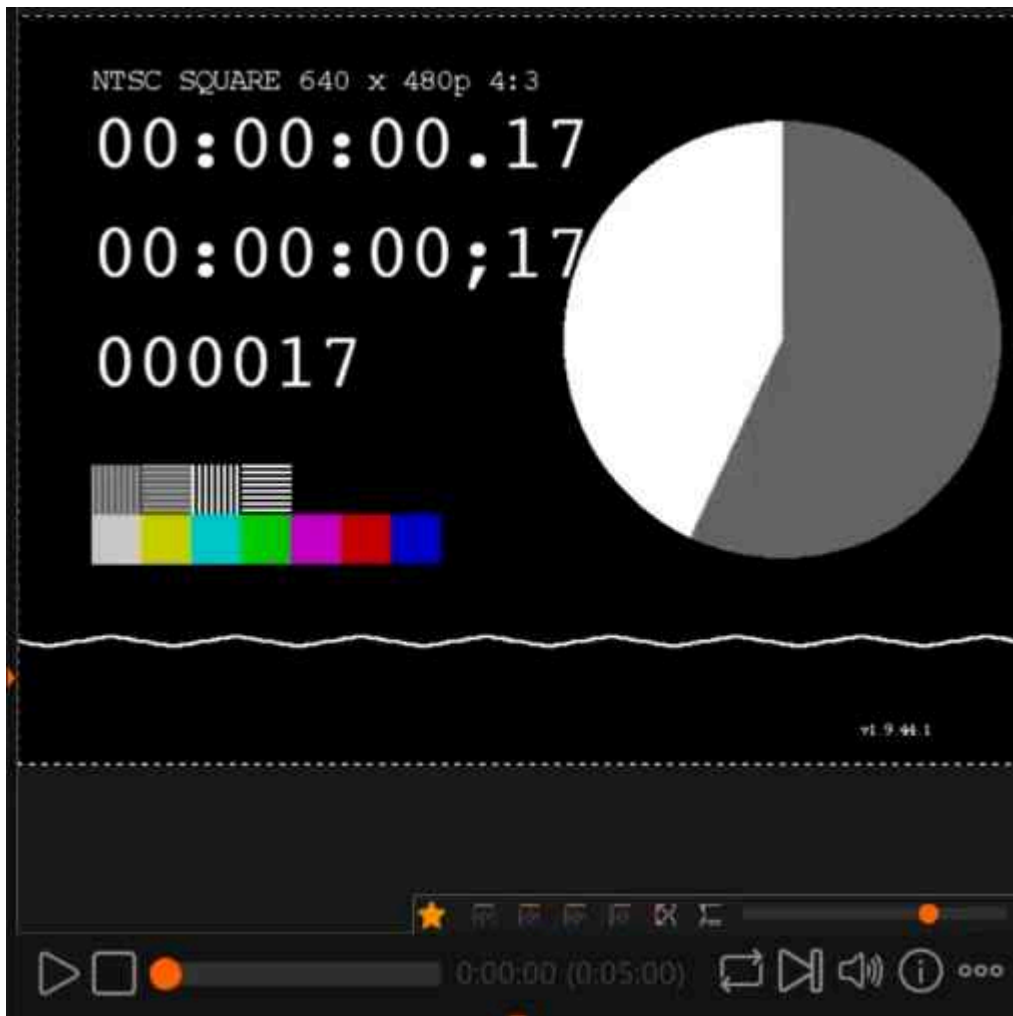

Videos and animations are shown in the integrated video player.

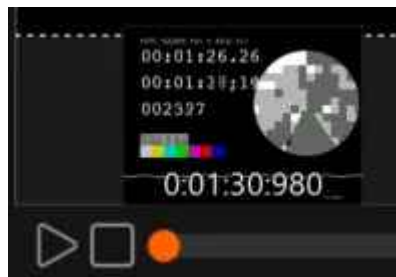

Move the pointer over the timeline for a real-time preview.

Context menu / plus symbol menu

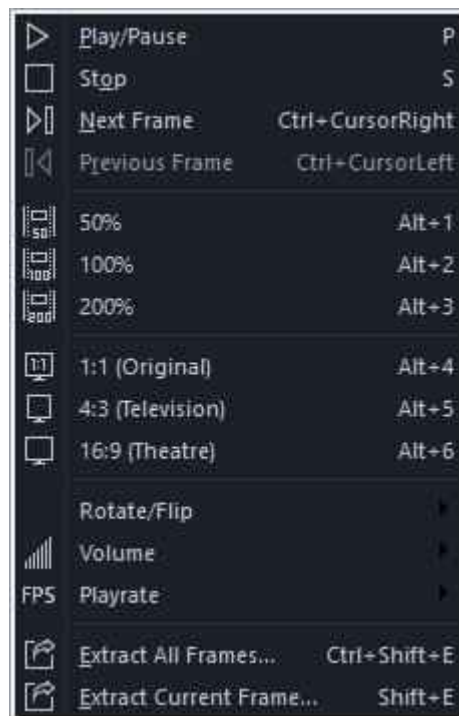
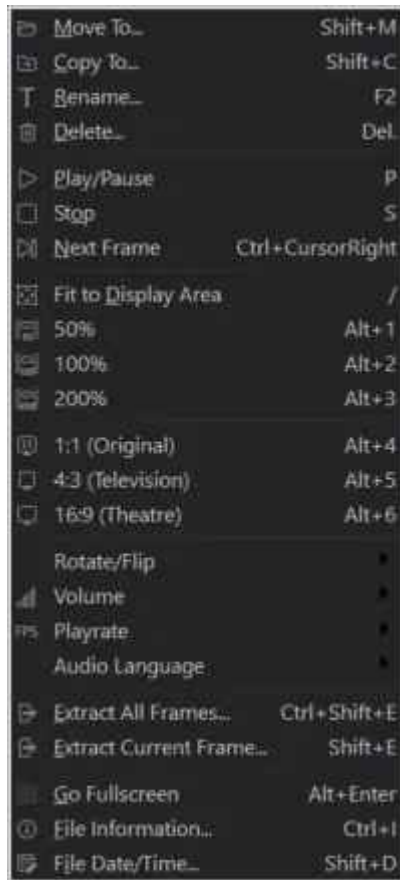

Right-click the video or left-click the plus symbol to bring up the context menu. This allows you to adjust various aspect such as the video size or aspect ratio during playback.

## 2. Show favorites



This function displays only images marked as favorites. Click the star icon to mark/unmark an image as a favorite.

1

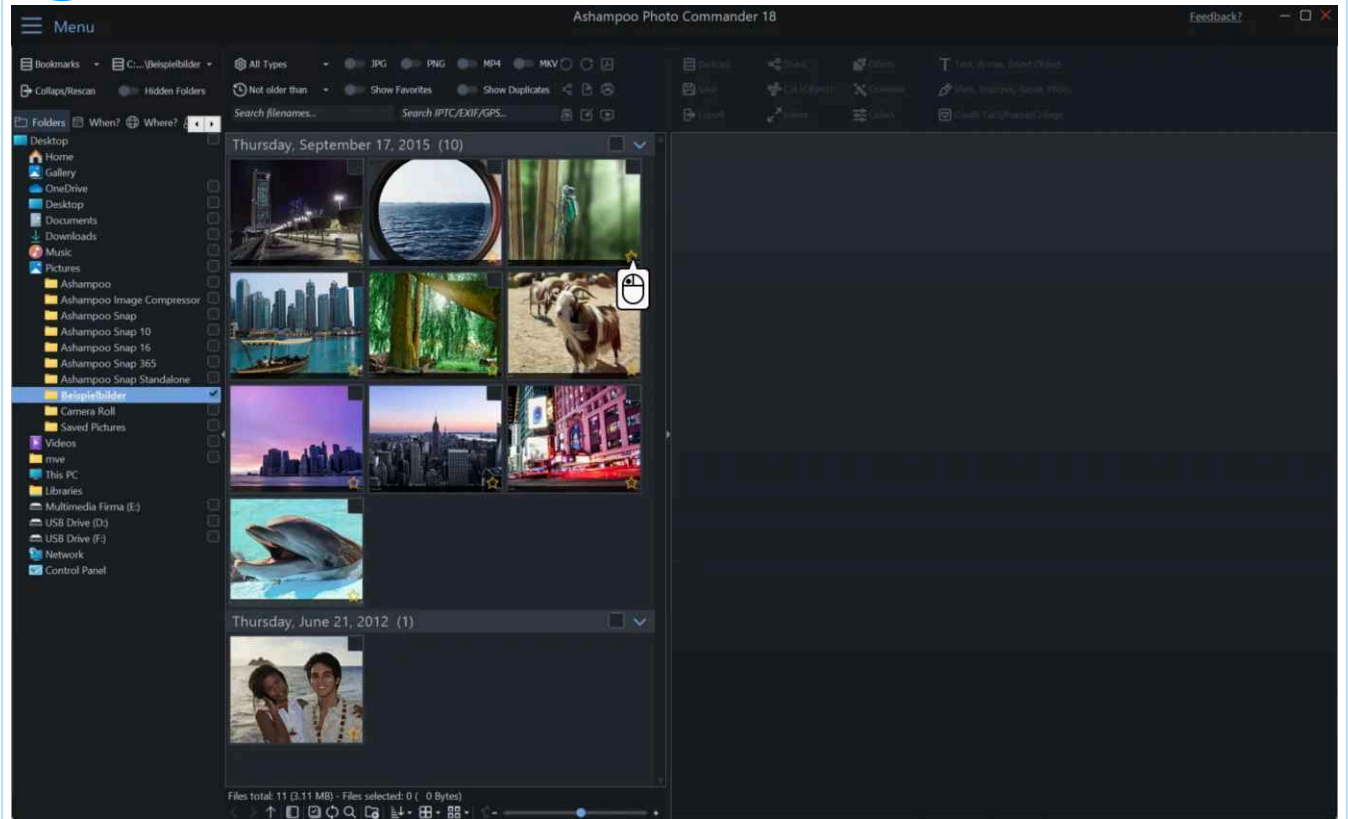

2

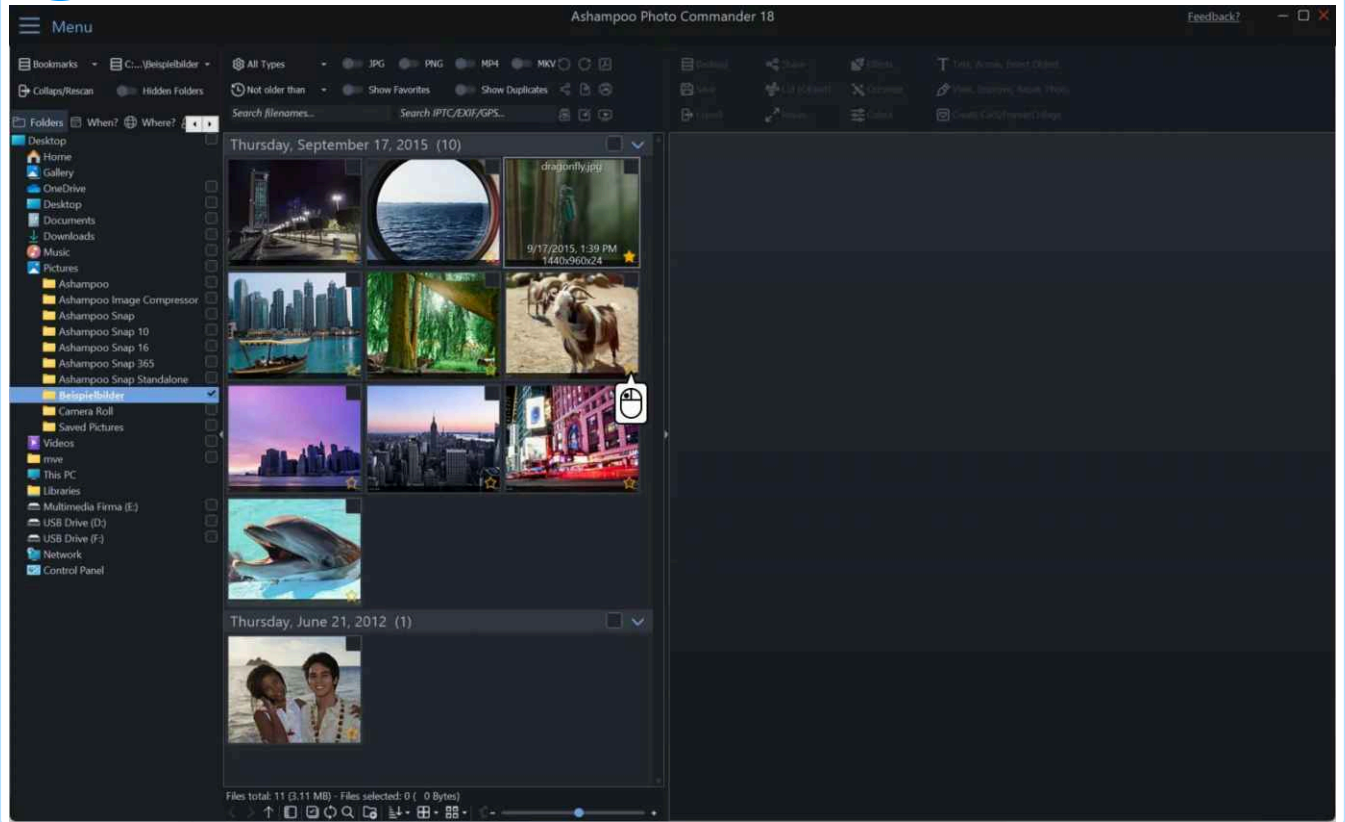

3

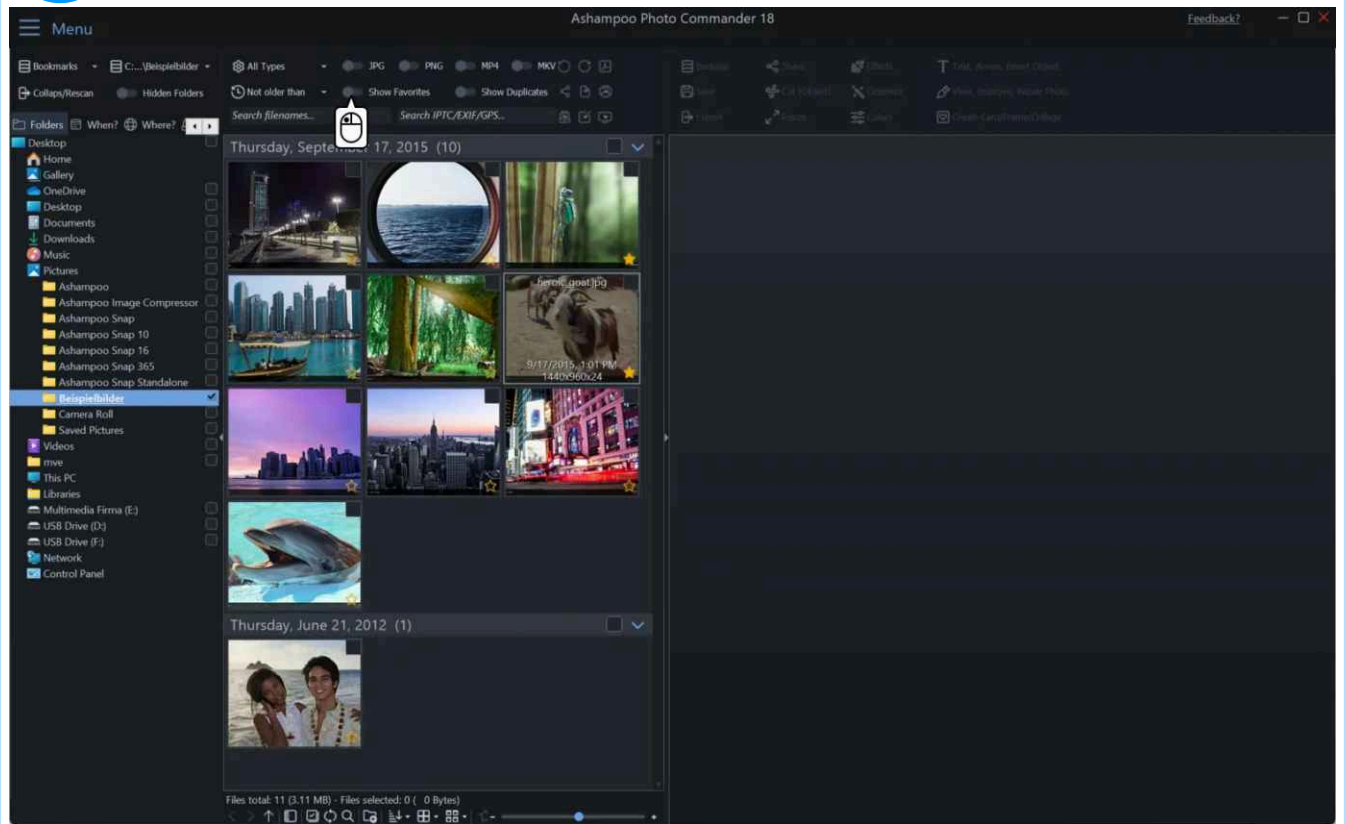



4

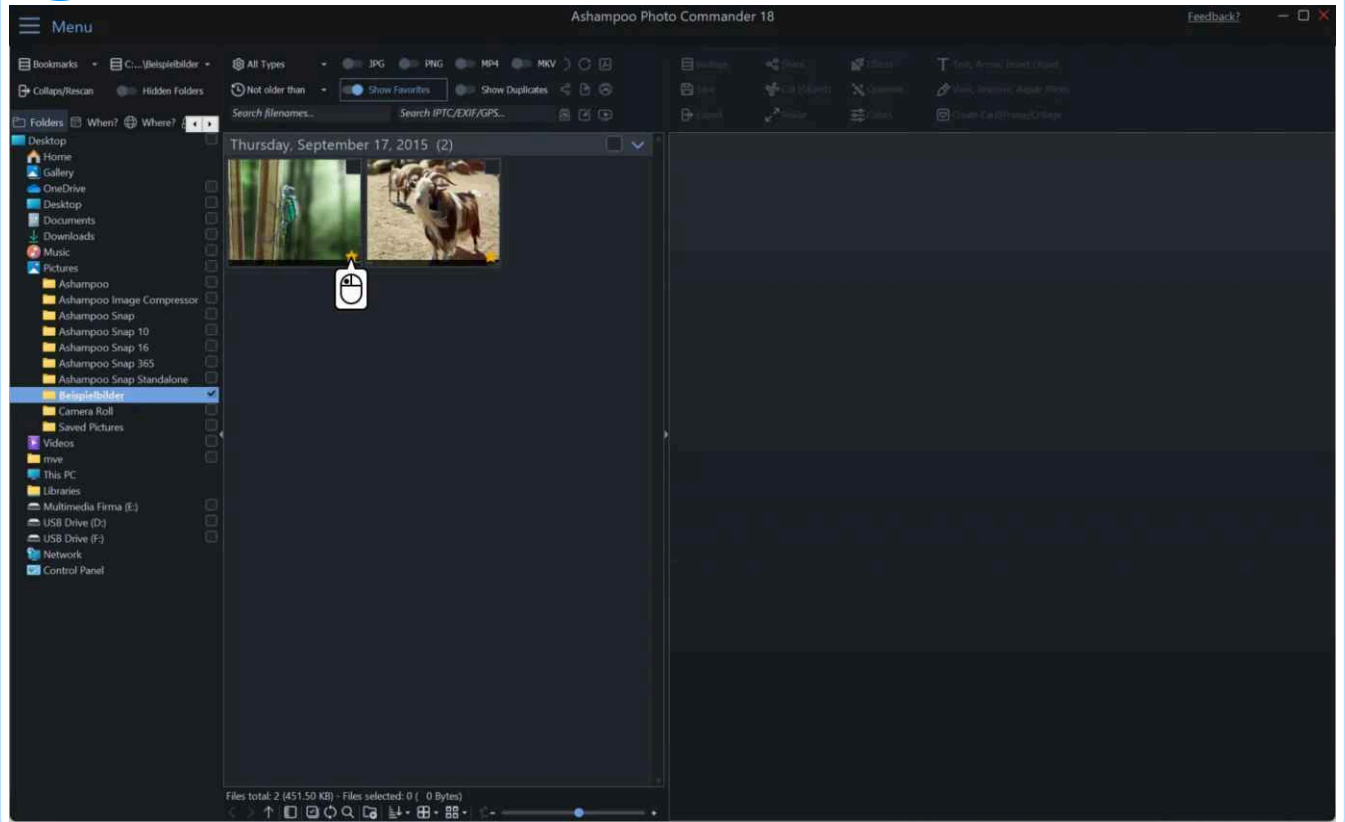

5

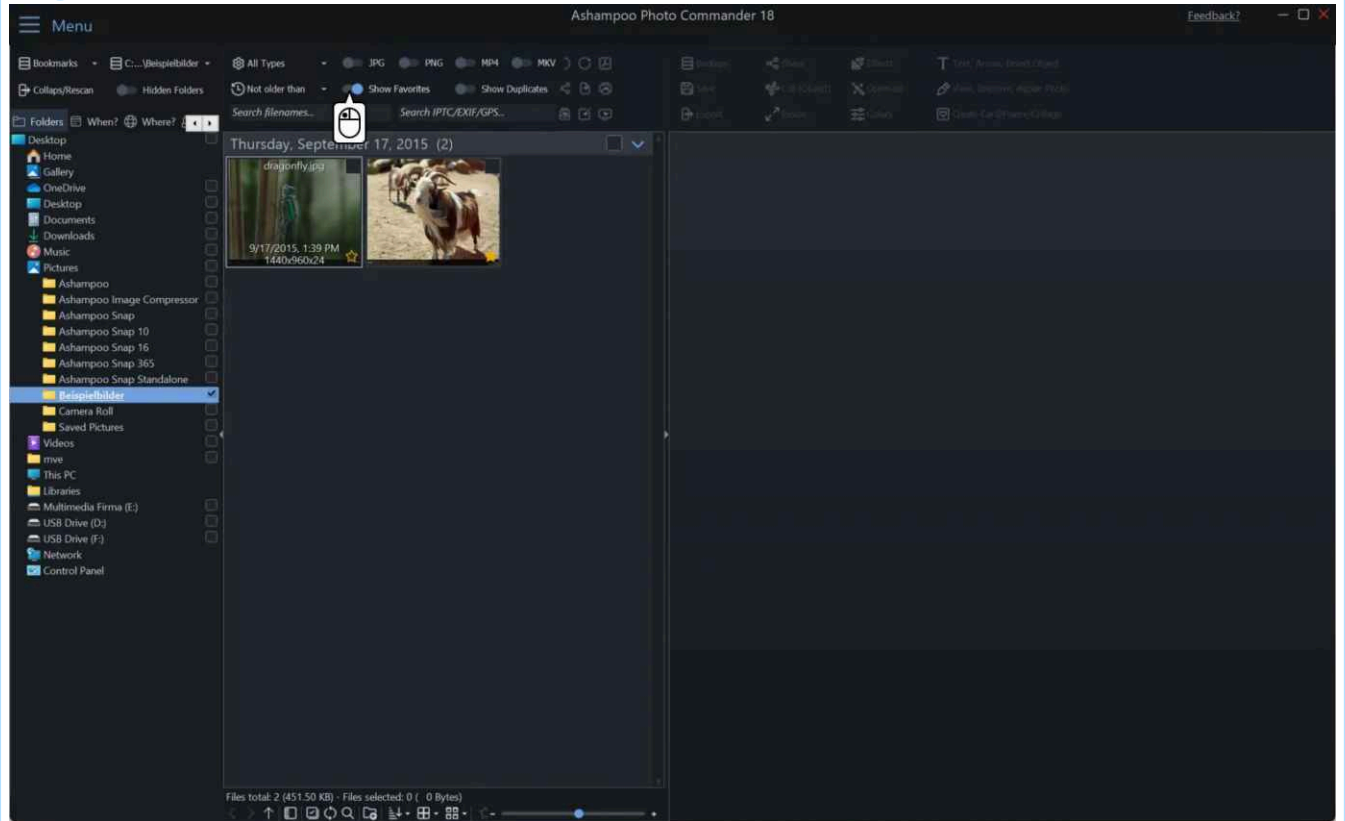

6

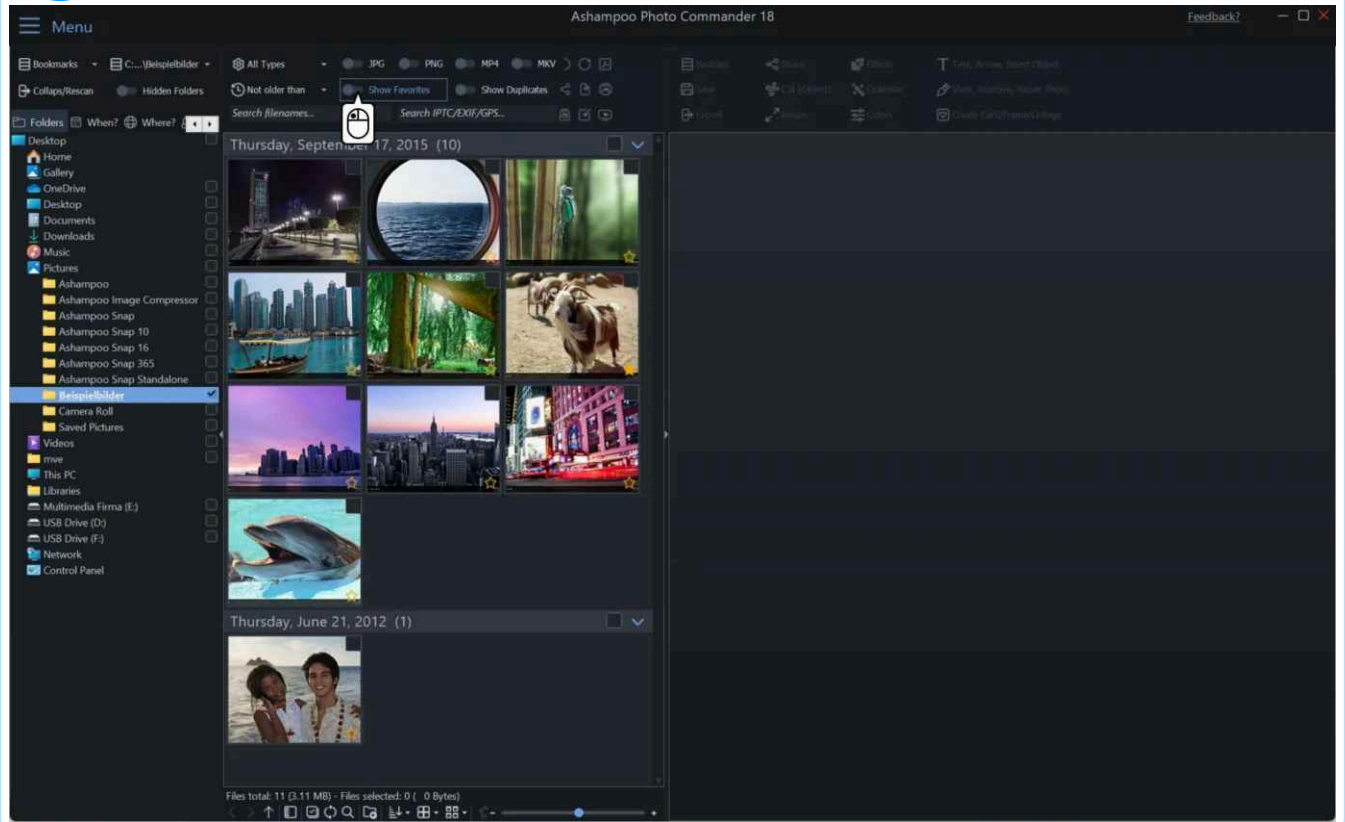

7

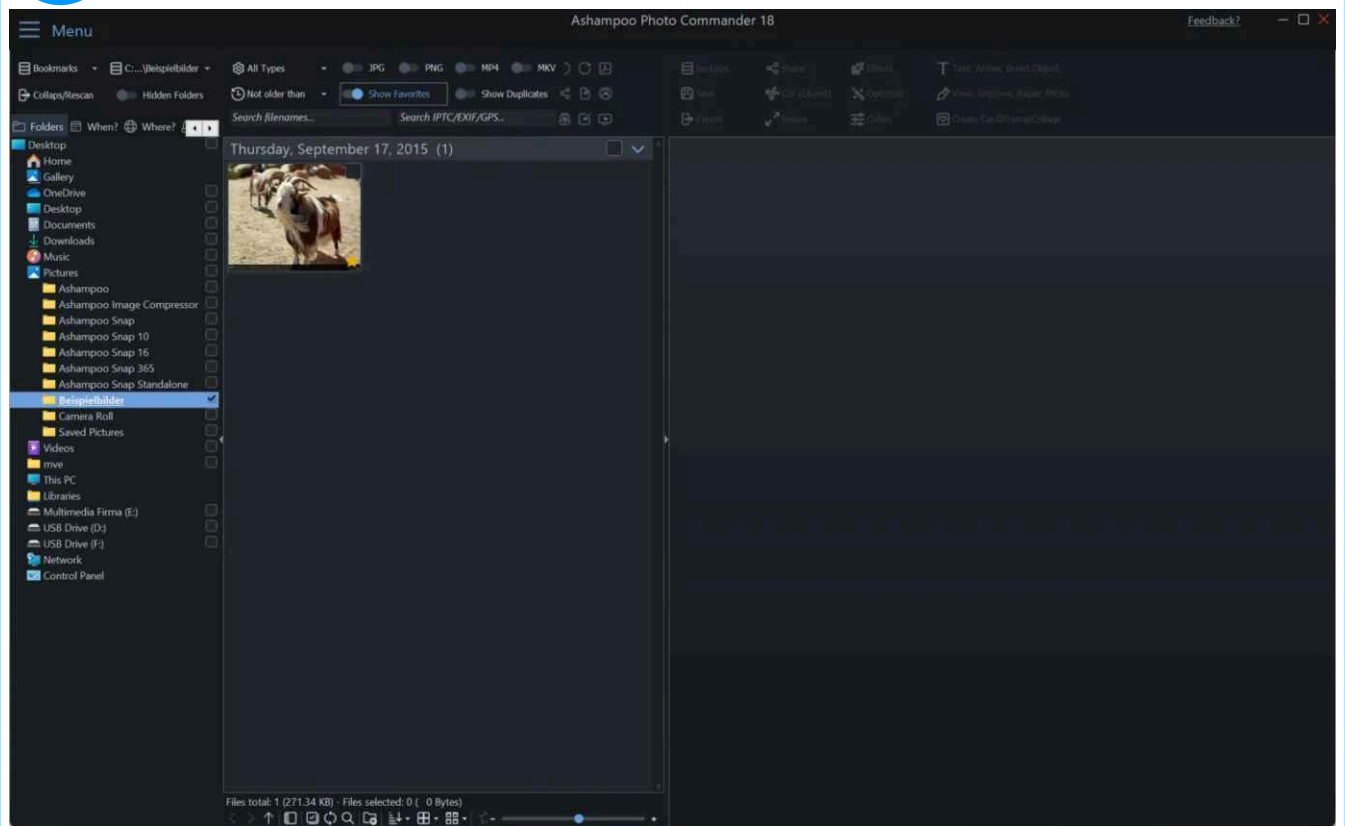

# 3. Show duplicates



This function compares the images in the current folder for similarity. Results are displayed descendingly based on similarity in percent.

1

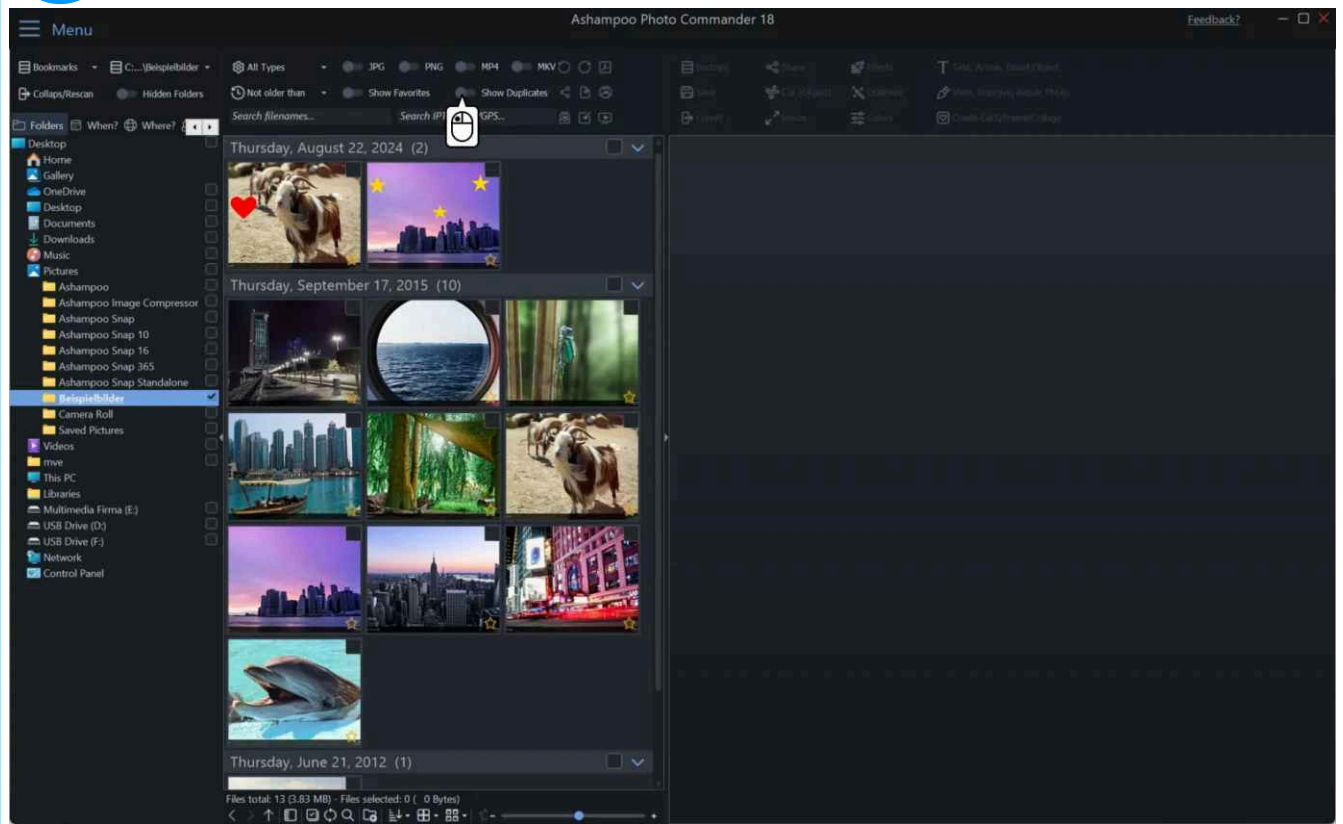

2

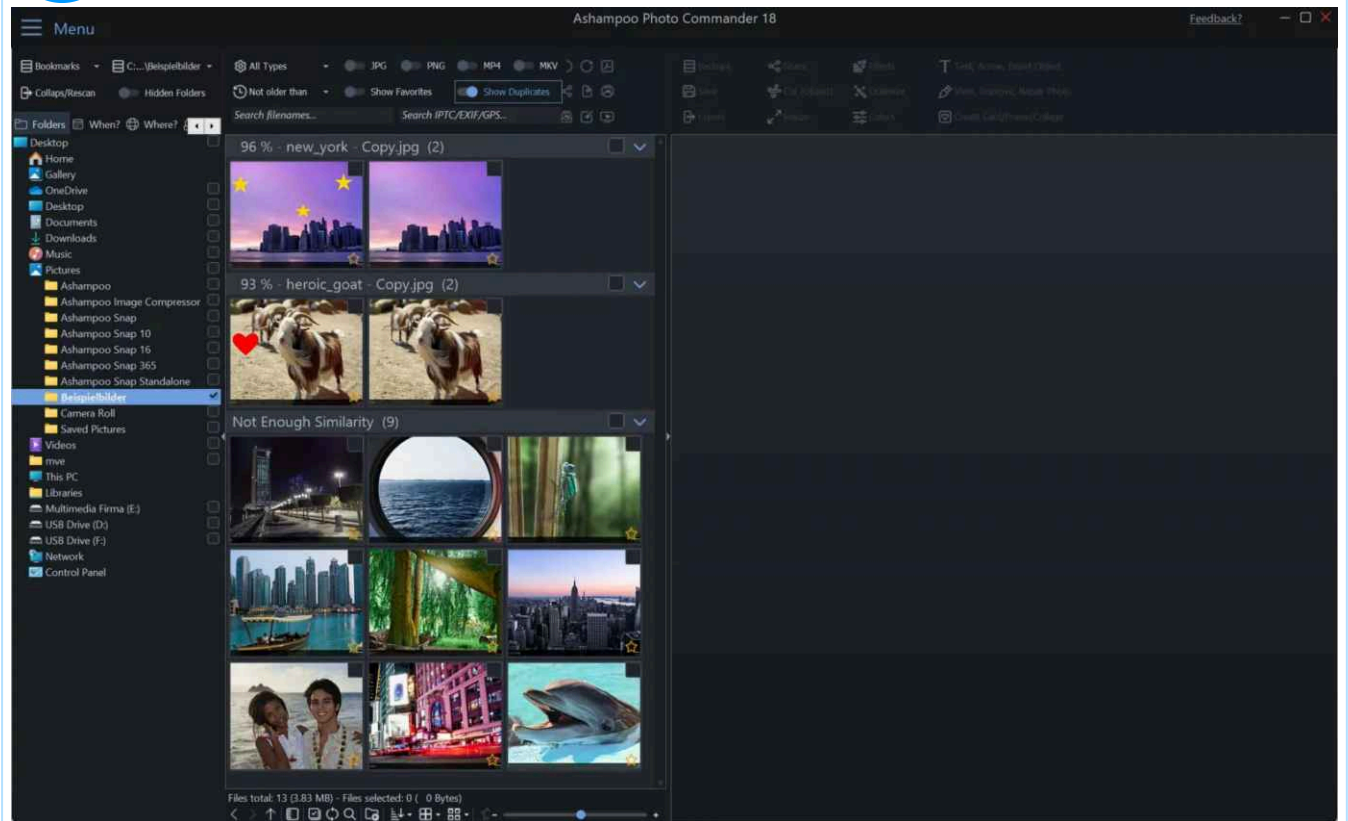

## 4. Using tags

Tags are keywords that you can assign to your images via keyboard input. Once assigned, you can then easily filter your images by keyword.

Click "TAGS" in the image preview to edit the current image's keywords.

Ashampoo Photo Commander 18

C:\Users\mve\Pictures\Beispielbilder\heroic\_goat.jpg

Menu

Bookmarks C:\... \Beispielbilder

Collaps/Rescan Hidden Folders

All Types JPG PNG MP4 MI Backups Share Effects Text, Arrow, Insert Object

Not older than Show Favorites Show Duplicate Save Cut (Object) Optimize View, Improve, Repair Photo

Export Resize Colors Create Card/Frame/Collage

Search filenames... Search IPTC/EXIF/GPS...

Thursday, September 17, 2015 (10)

Thursday, June 21, 2012 (1)

Files total: 11 (3.11 MB) - Files selected: 1 (271.78 KB)

heroic\_goat.jpg

1440x960 px 271.78 KB Thursday, September 17, 2015, 1:01:51 PM

24 Bpp (1.4 MP) 96x96 DPI JPG - Joint Photographic Experts Group

EXIF XMP IPTC Common

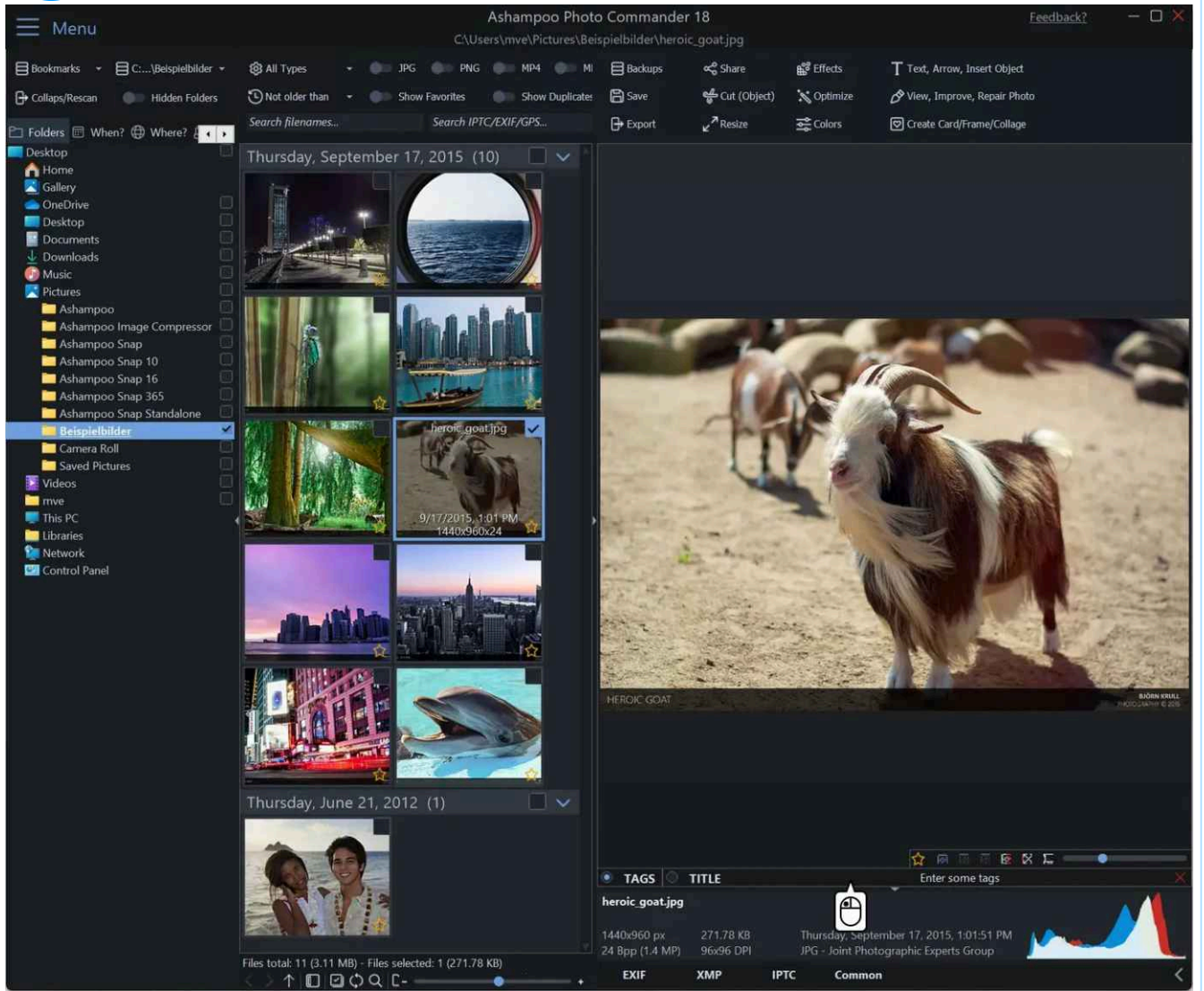

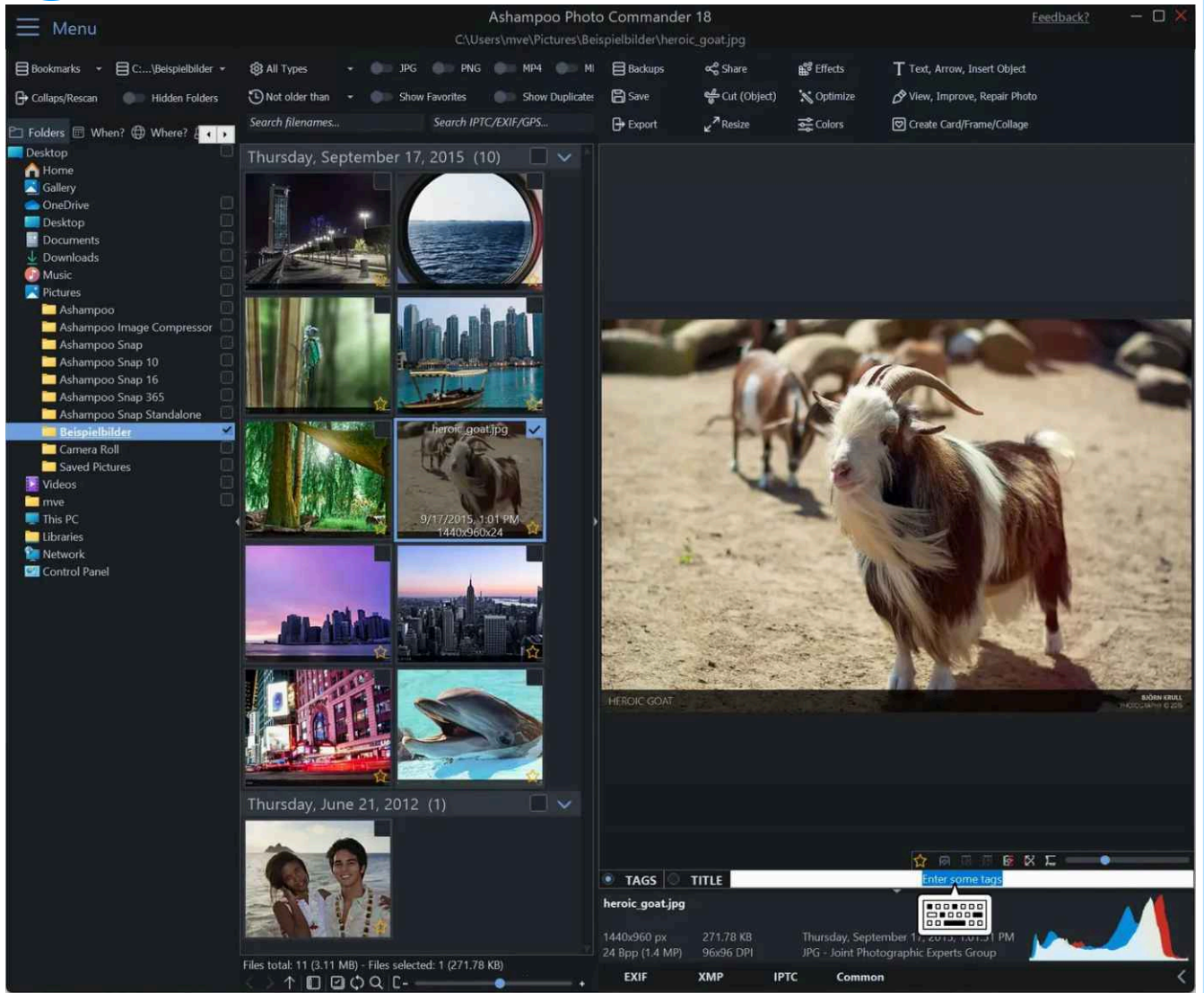

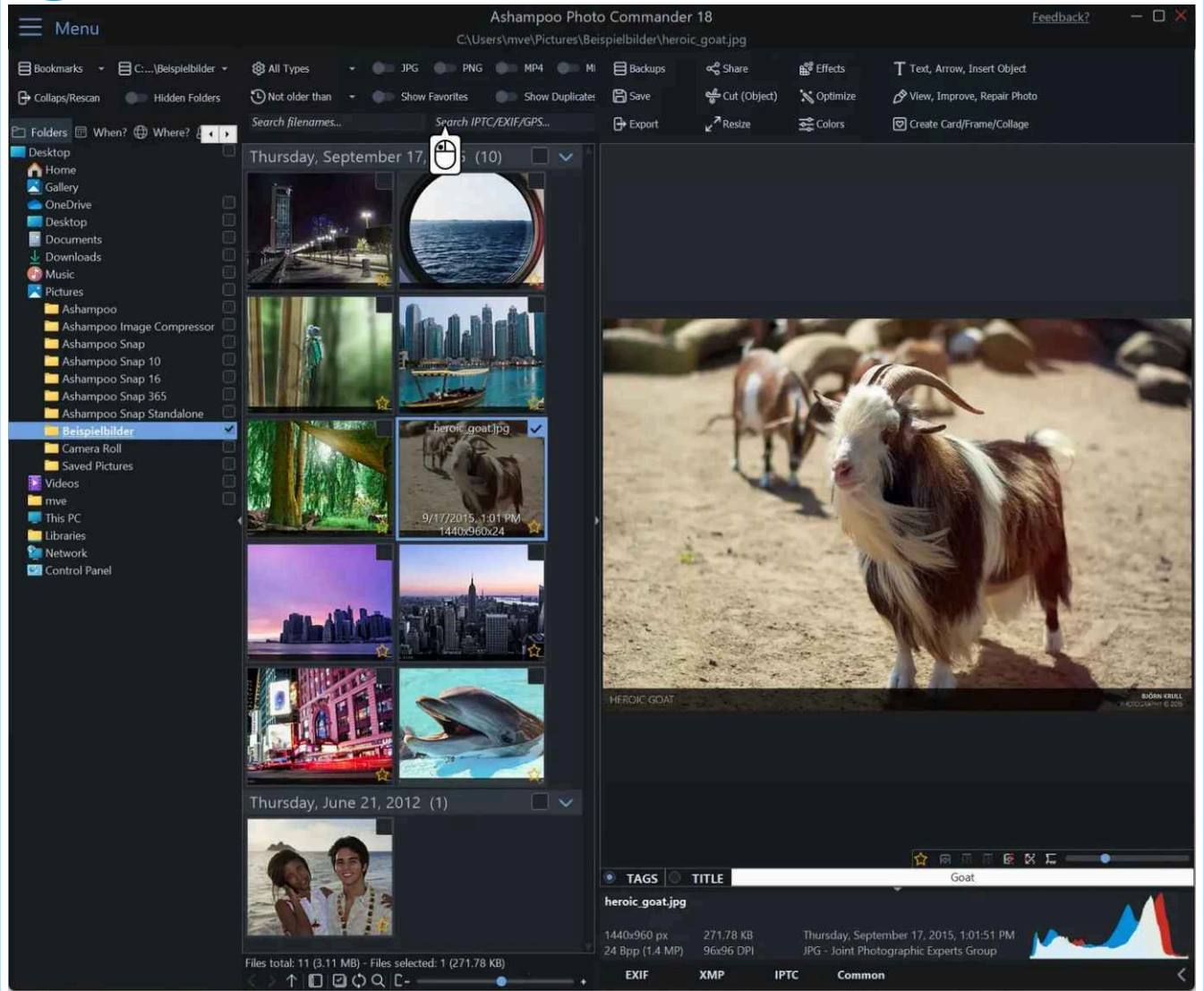



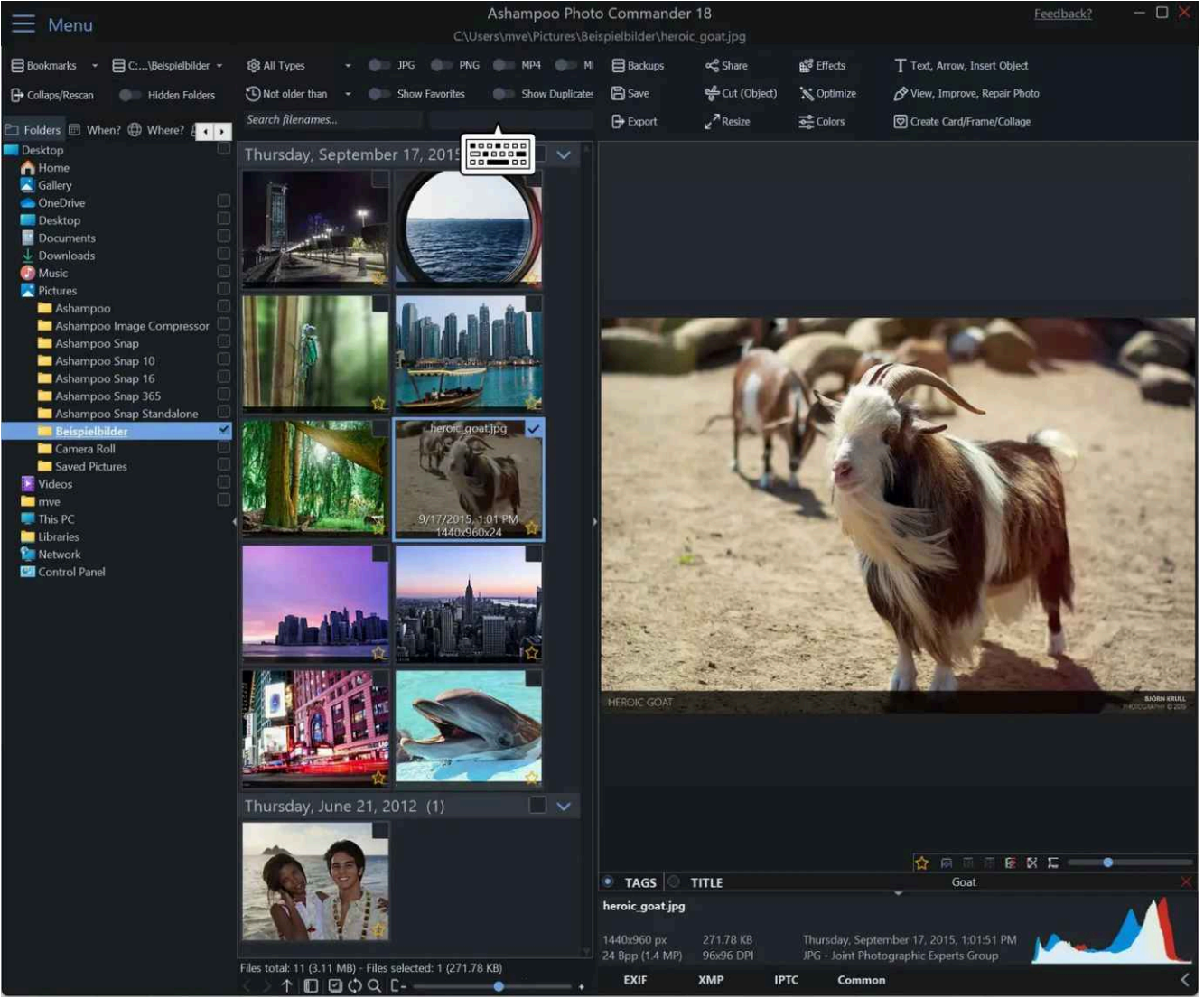

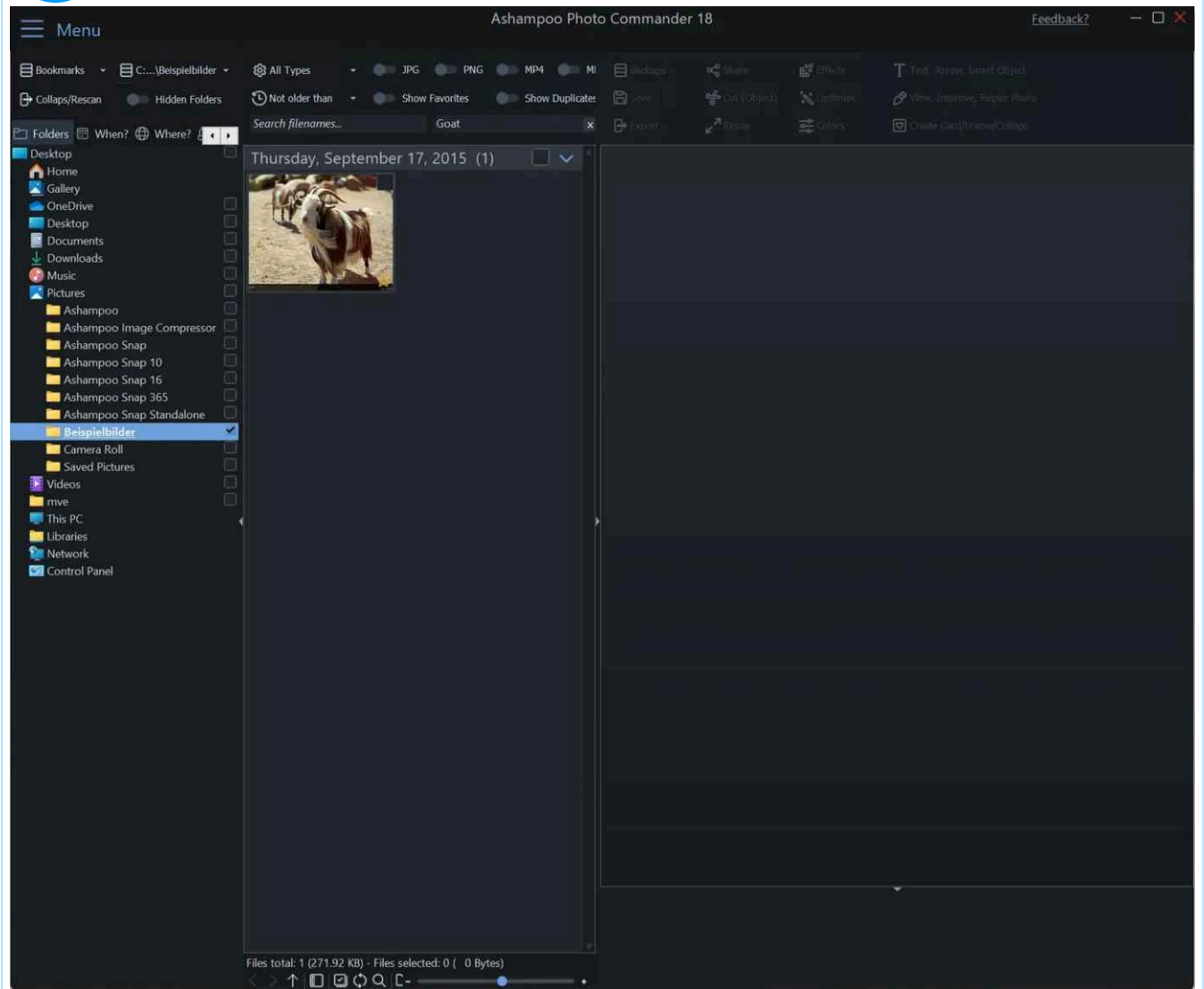

You can add multiple keywords to images. Simply input them into the text field sequentially.

## 5. Editing photos

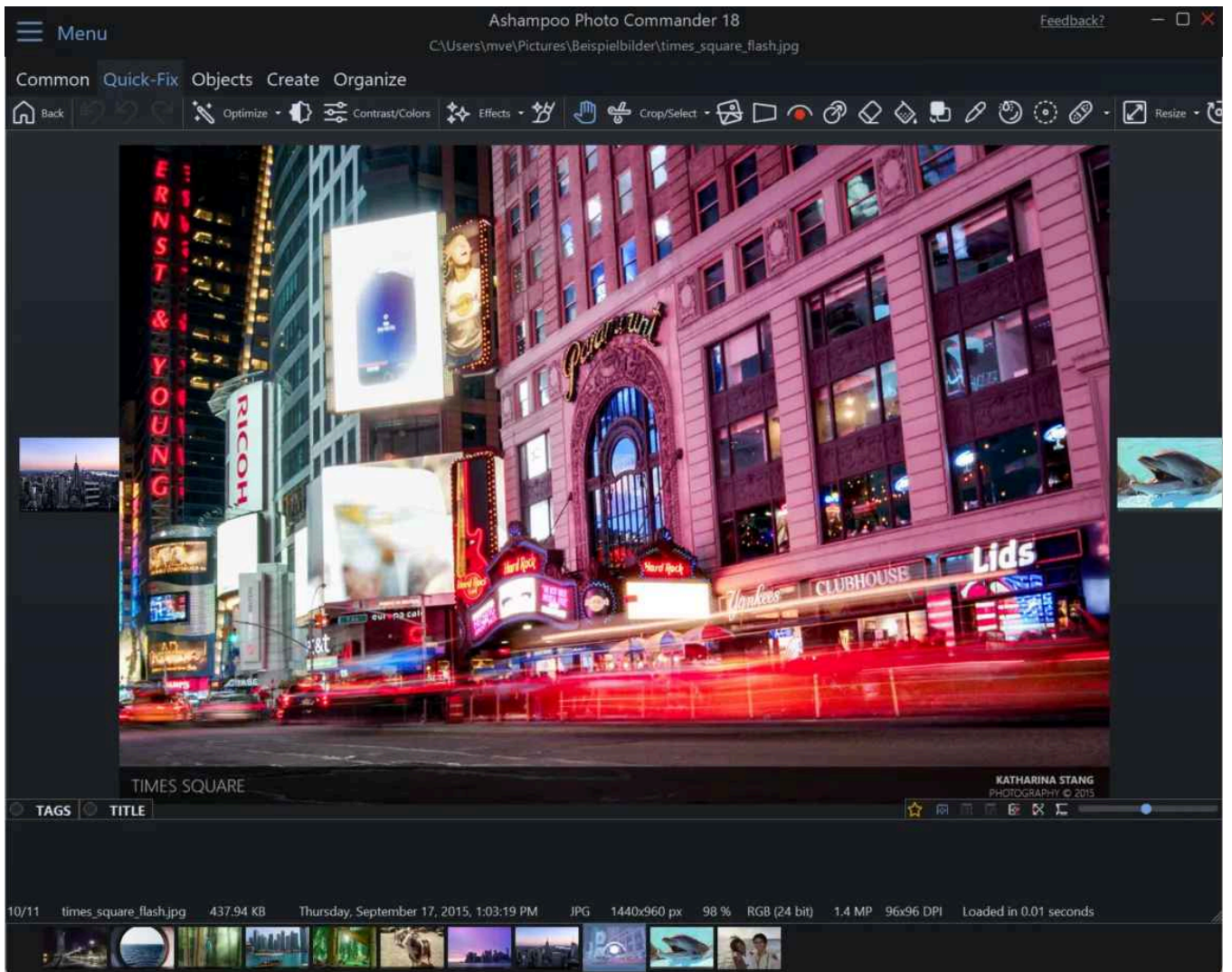

The fastest way to enter editing mode is by simply double-clicking a photo in thumbnail view/image preview. Double-click a photo in image editing mode to return to management mode.

1

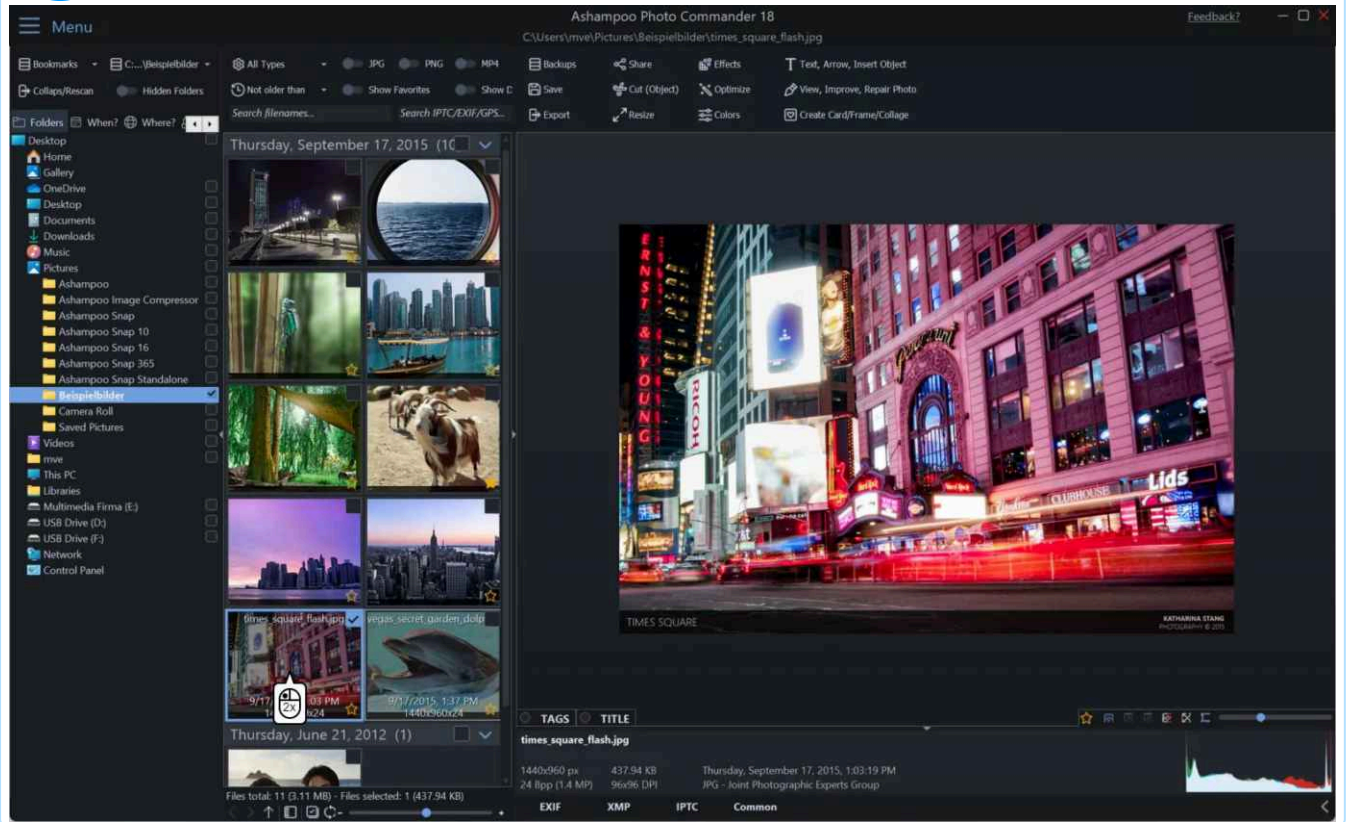

2

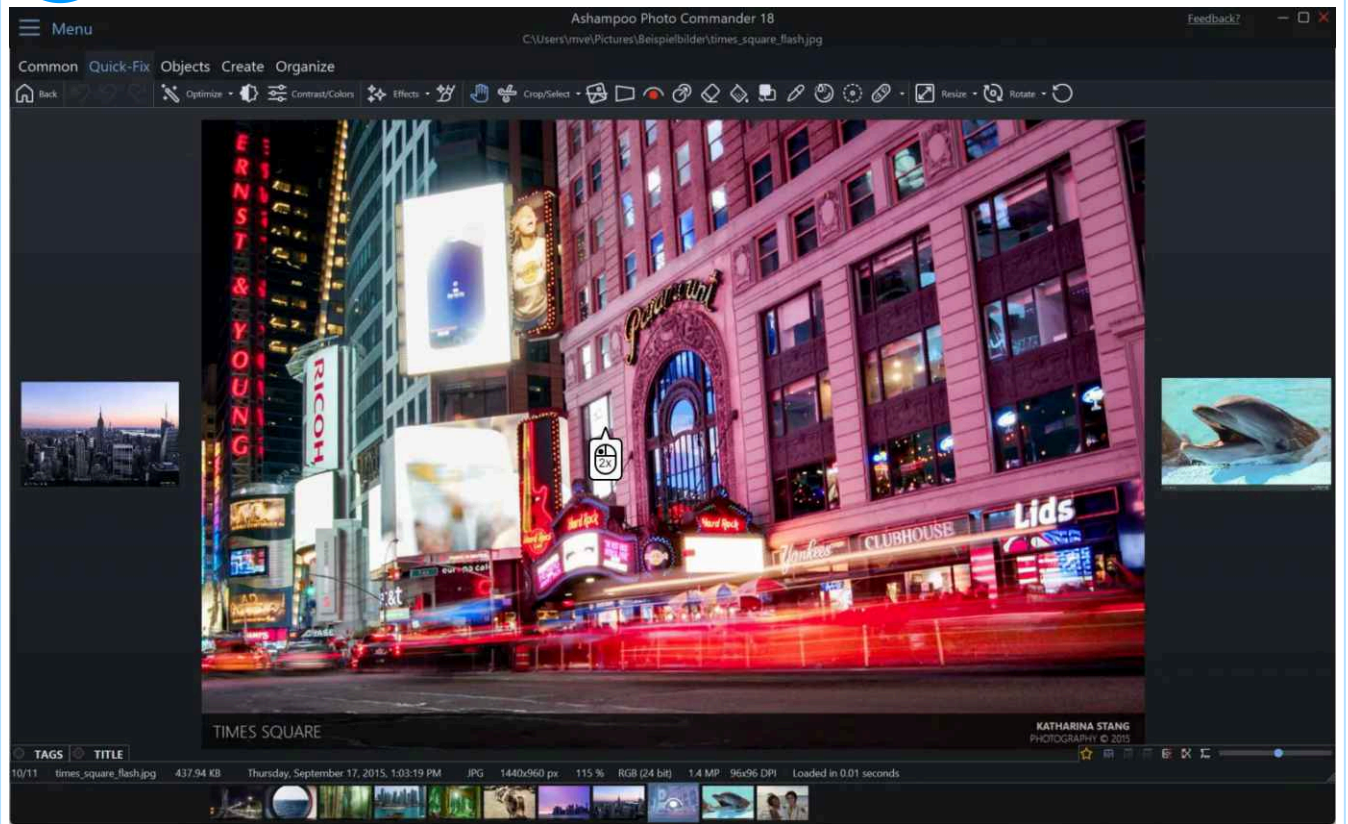

3



4

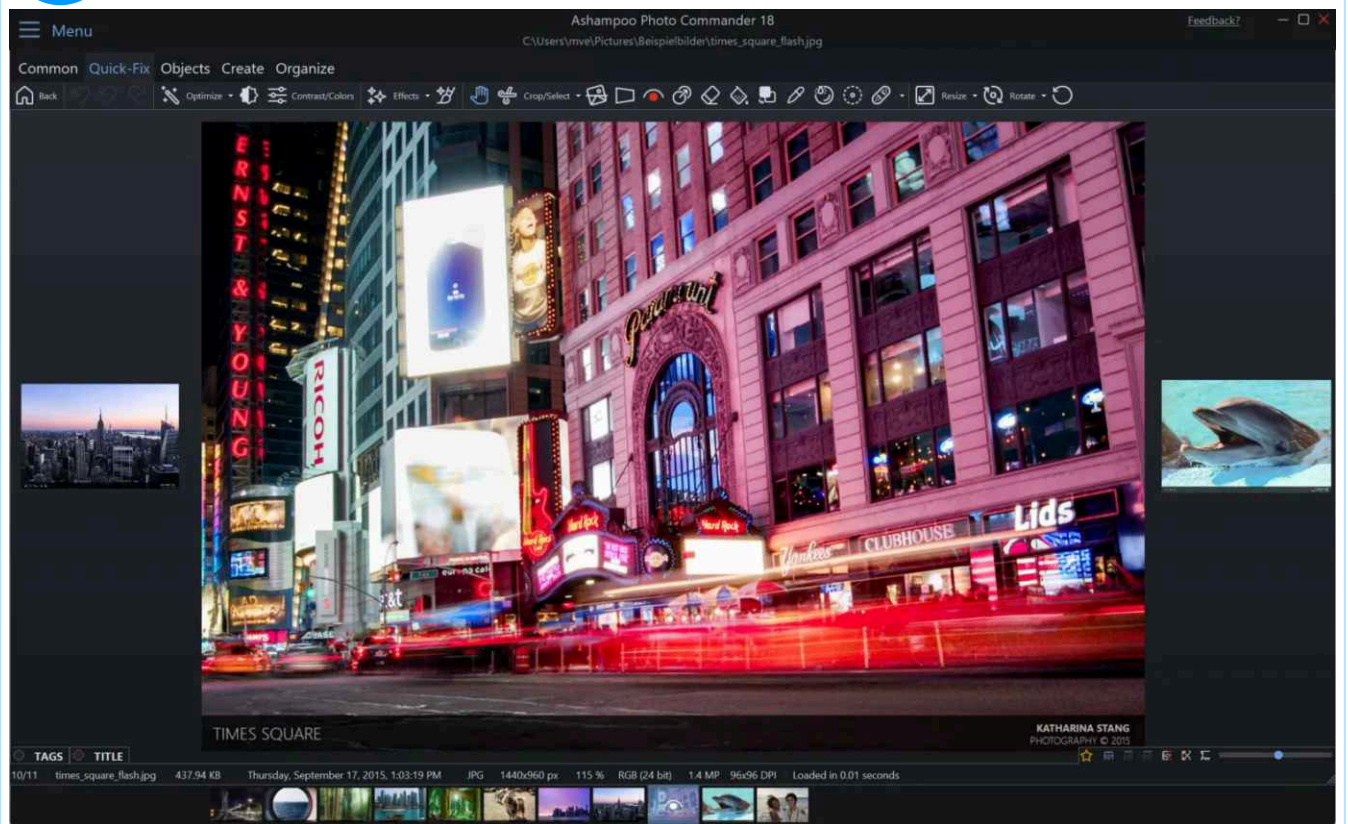

# Picture Flow

Provided that there's enough room available, Ashampoo Photo Commander 18 will display smaller preview of the previous/next image left and right of the current image. This not only helps keep track but allows you to easily navigate between photos inside a folder.

## Toolbars

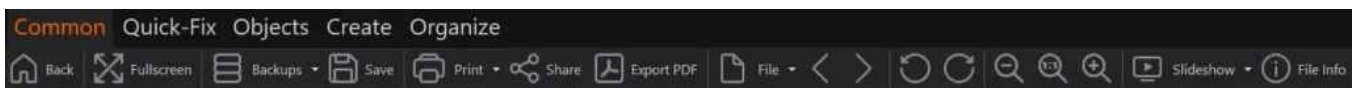

You will find information on all of these tabs in the subchapters related to this section.

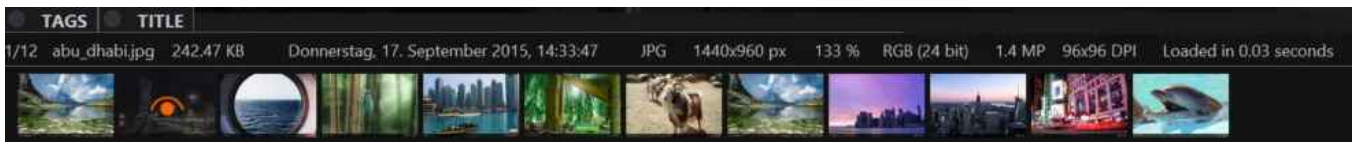

Miniature previews not only help with orientation but allow you to swiftly switch between images by left-clicking the desired image. Use the top-right toolbar to rate your images with stars, compare the current images with others and switch into fullscreen mode. Just hover your mouse over any of the symbols for more information.

## Assigning tags and title

Left-click "TAGS" or "TITLE" to edit this information. Click the corresponding textfield to hide it once you're done.

## Comparing image states

Whenever you've made changes to an image you can enable a side-by-side view of the original image and its modified state.



## 5.1 Selecting colors

Some features support color selection through a separate dialog.

To select a color, click anywhere on the gradient. Use the vertical color spectrum to alter the gradient. You may also input color values manually or drag the color picker icon onto the current image to select any color from that image.

## 5.2 Common



### Back

Switches to photo management mode.

### Fullscreen

Switches to fullscreen view. Simply move your mouse to the top of the screen to access the toolbars.

### Backups

The application creates backups automatically whenever changes are applied. Use this menu to restore previous image states.

## Save

Saves the current changes and overwrites the existing image.

## Print

Click [here](#)

## Share

Click [here](#)

## Export PDF

Saves the current image as PDF.

## File

### Move to...

Allows you to move selected files to another folder.

### Copy to...

Allows you to copy files to another folder.

### Rename...

Allows you to rename single files.

### Delete...

Deletes the selected files.

### File information...

Displays details on file type, size, creation date etc.

### File Date/Time...

Allows you to modify the creation date for single files.

### Change DPI...

Allows you to change the number of pixels per inch. Click [here](#) for details.

### Set Photo as Wallpaper...

Uses the current image as background for the Windows desktop.

### Open Selected Item With

Opens the selected file in an external application, if available.

## Previous image

Displays the previous image.

## Next image

Displays the next image.



### Rotate 90° left

Rotates the image left by 90°.

### Rotate 90° right

Rotates the image right by 90°.

### Zoom out

Zooms out of the image.

### Zoom reset

Resets the zoom level to 100%.

### Zoom in

Zooms into the image.

### Slide Show

Runs a slide show that begins with the current image.

### File Info

Displays details on file name, size, creation date etc.

## 5.2.1 Print



You may either print images separately or in batches with multiple print and layout settings.

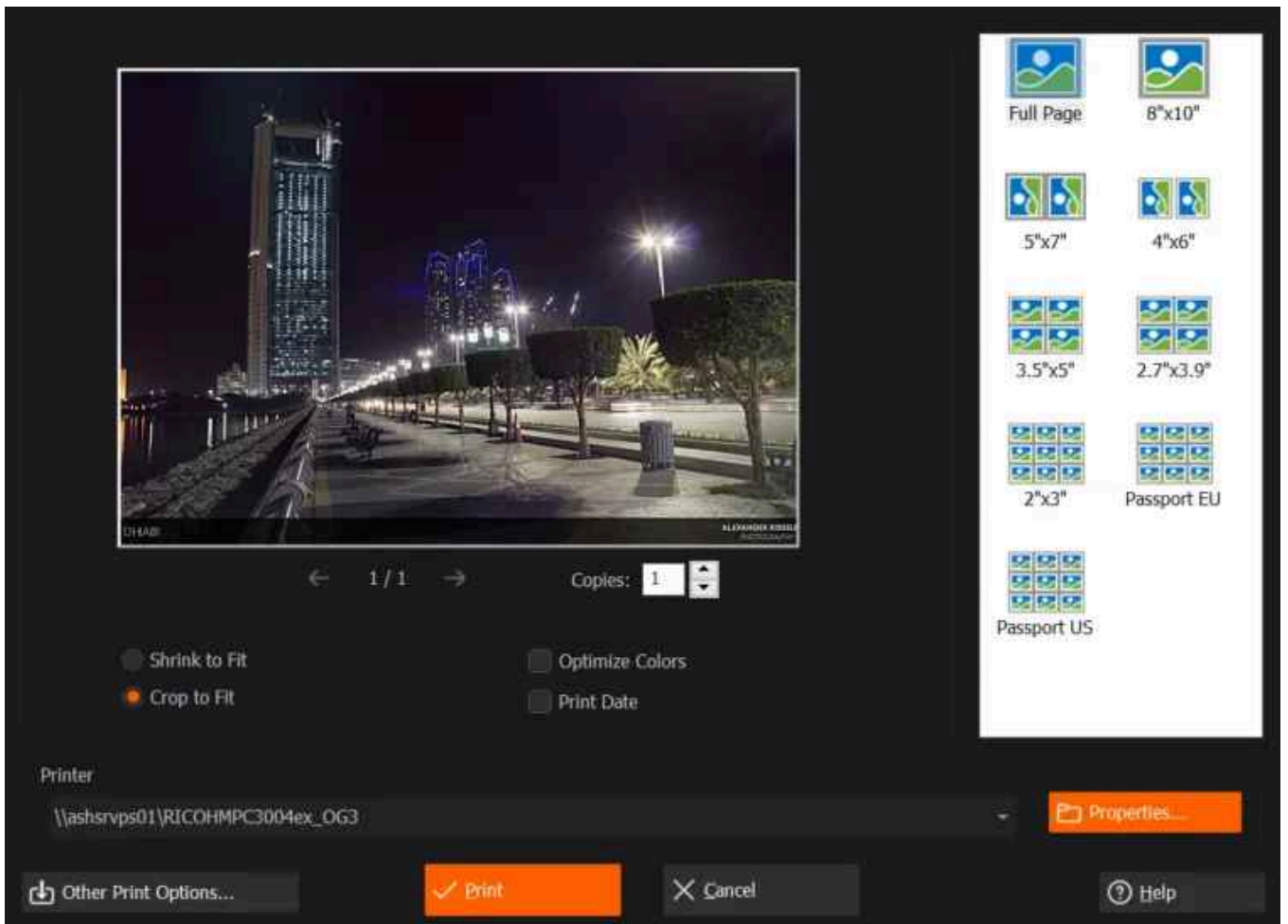

This print mode allows to adjust image dimensions based on various templates, e.g. passport size, and apply automatic color optimization. You may also select to have the creation dates of your images auto-inserted.

### 5.2.1.1 Classic Print

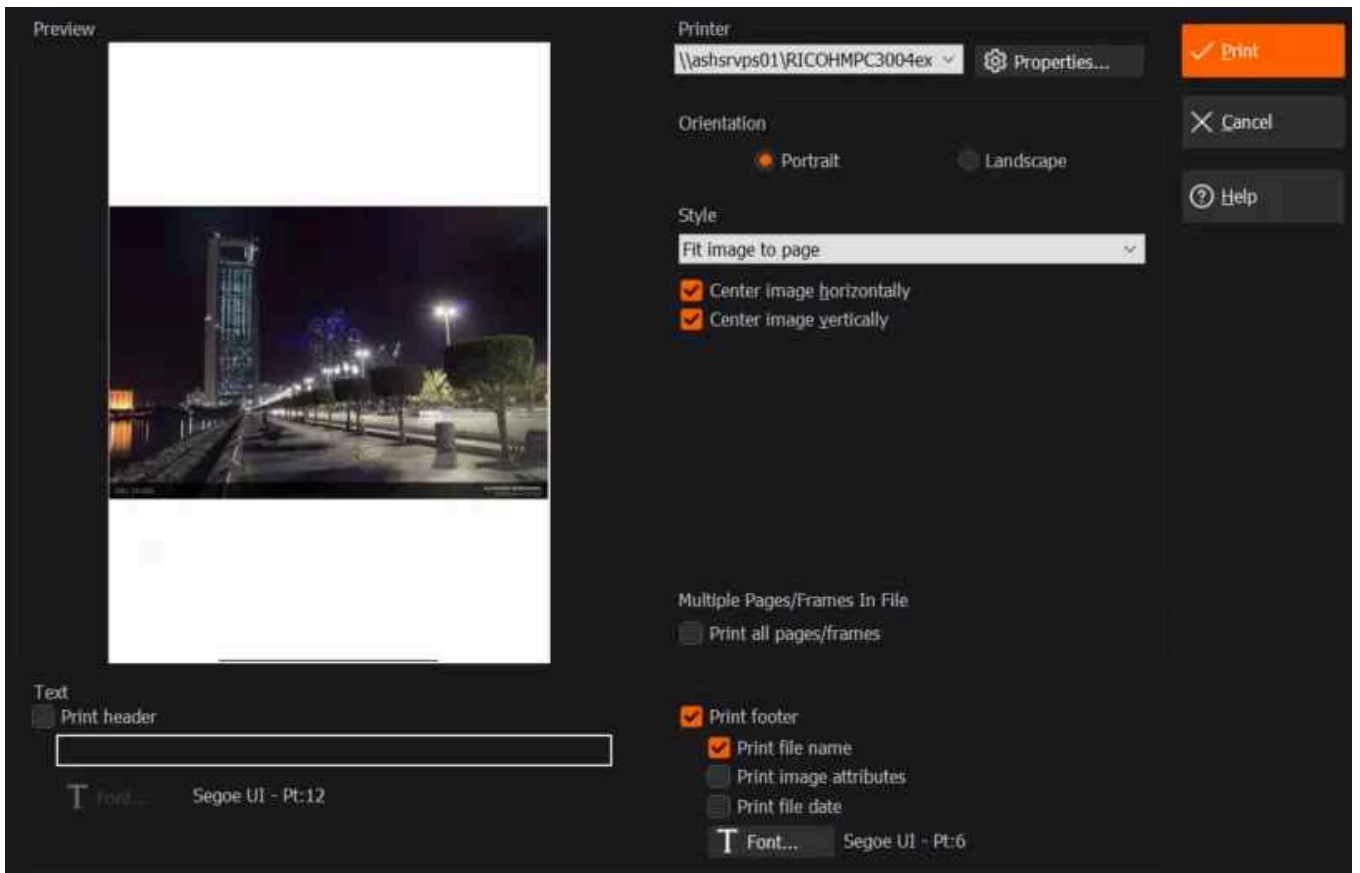

This mode offers common settings such as alignment and size but also allows you to include a custom header as well as file details.

### 5.2.1.2 Thumbnail Sheet

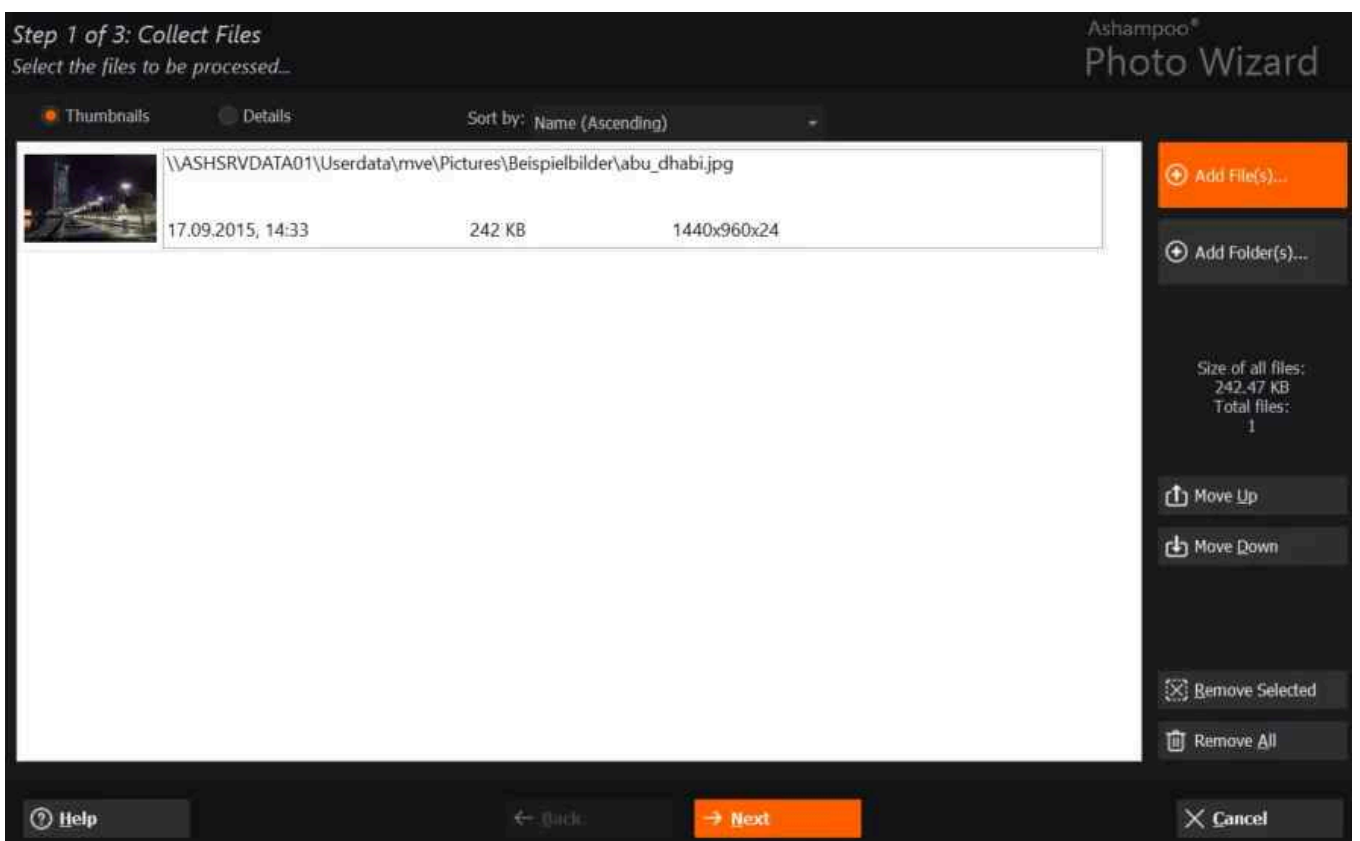

First, you need to select the images to be printed. The current image gets inserted automatically.

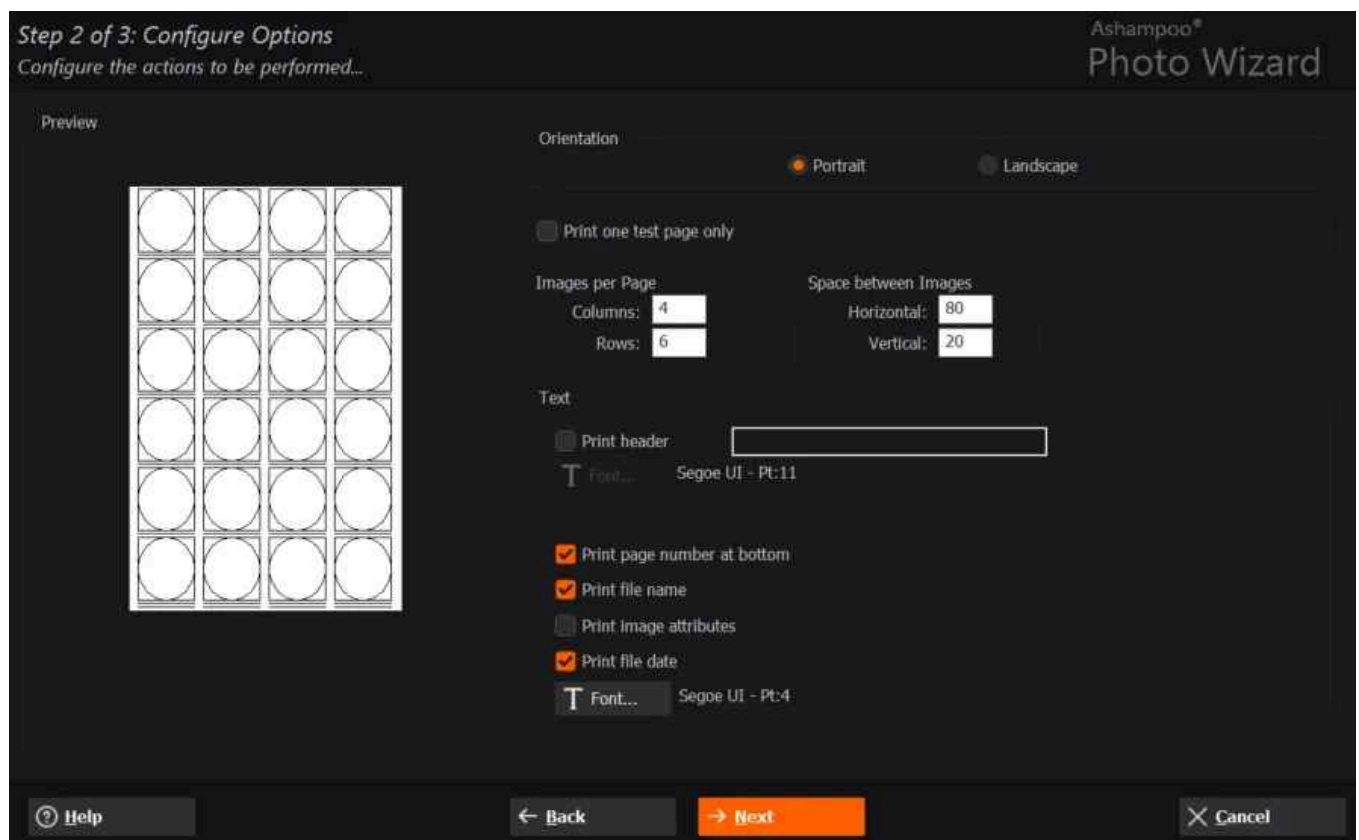

You may then customize the number of rows/columns as well as the space between the images. You may additionally include a heading and additional details such as the page number.

### 5.2.1.3 Batch Printing

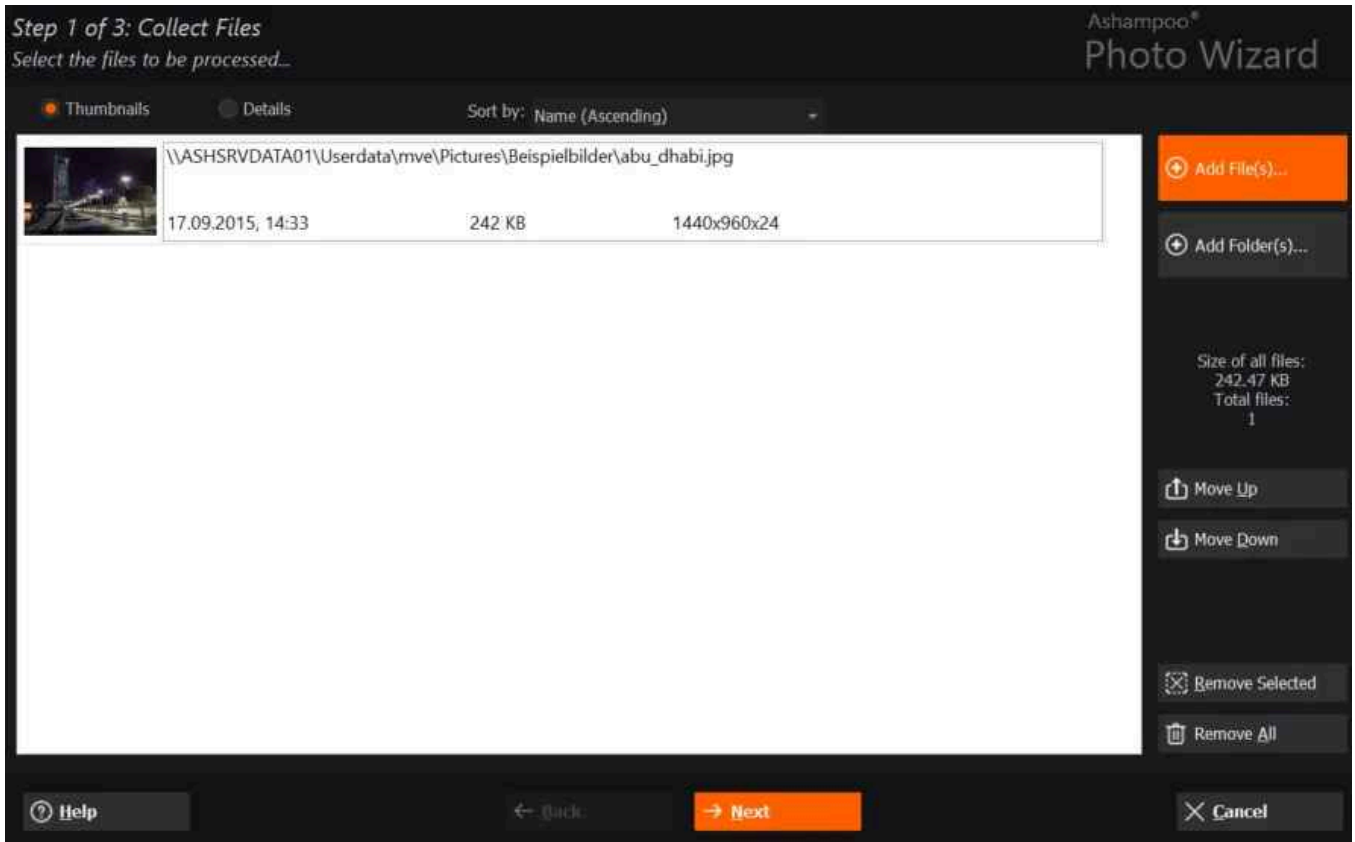

First, you need to select the images to be printed. The current image gets inserted automatically. Print settings in the next section are identical to [Classic Print](#). Progress is then displayed visually.

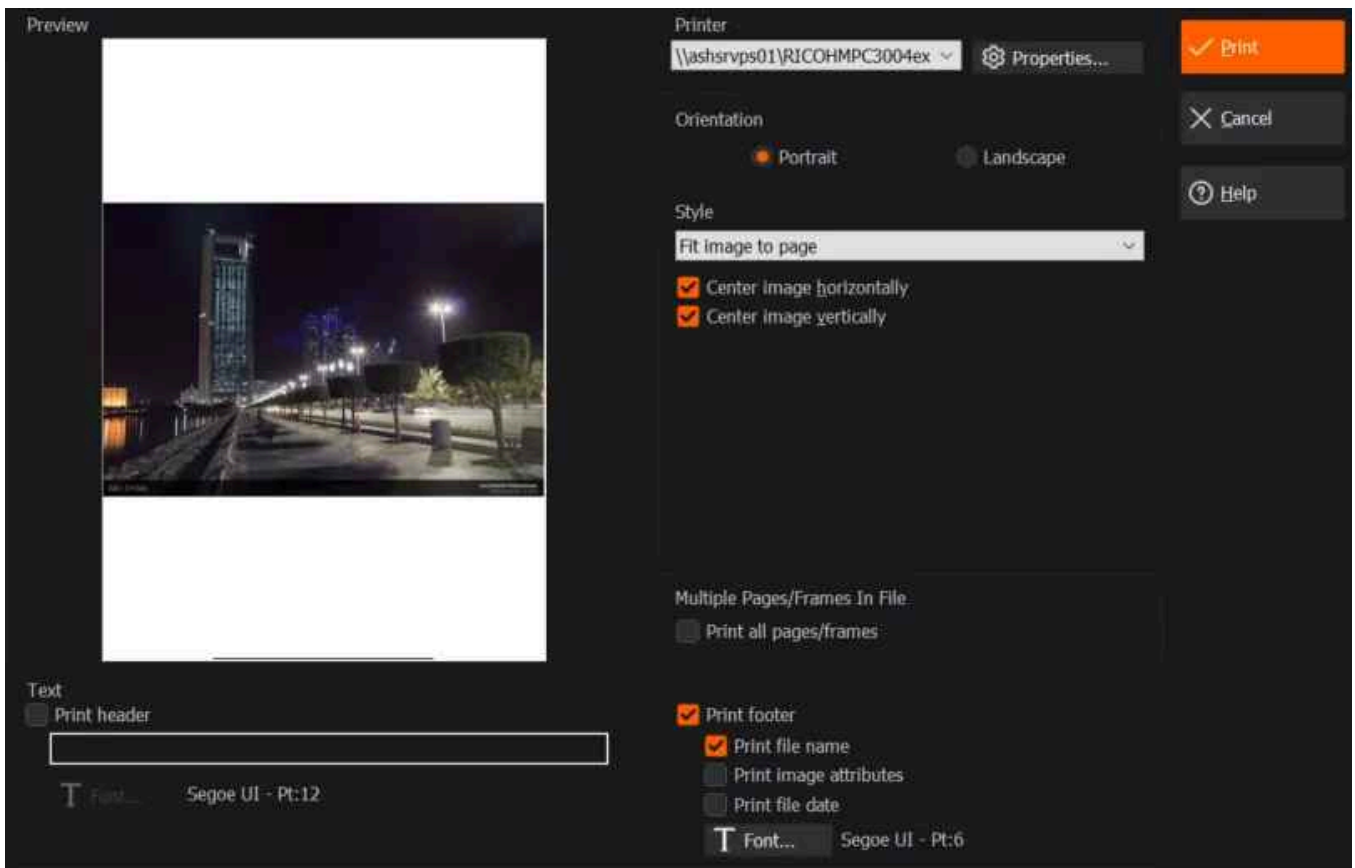

## 5.2.2 Share

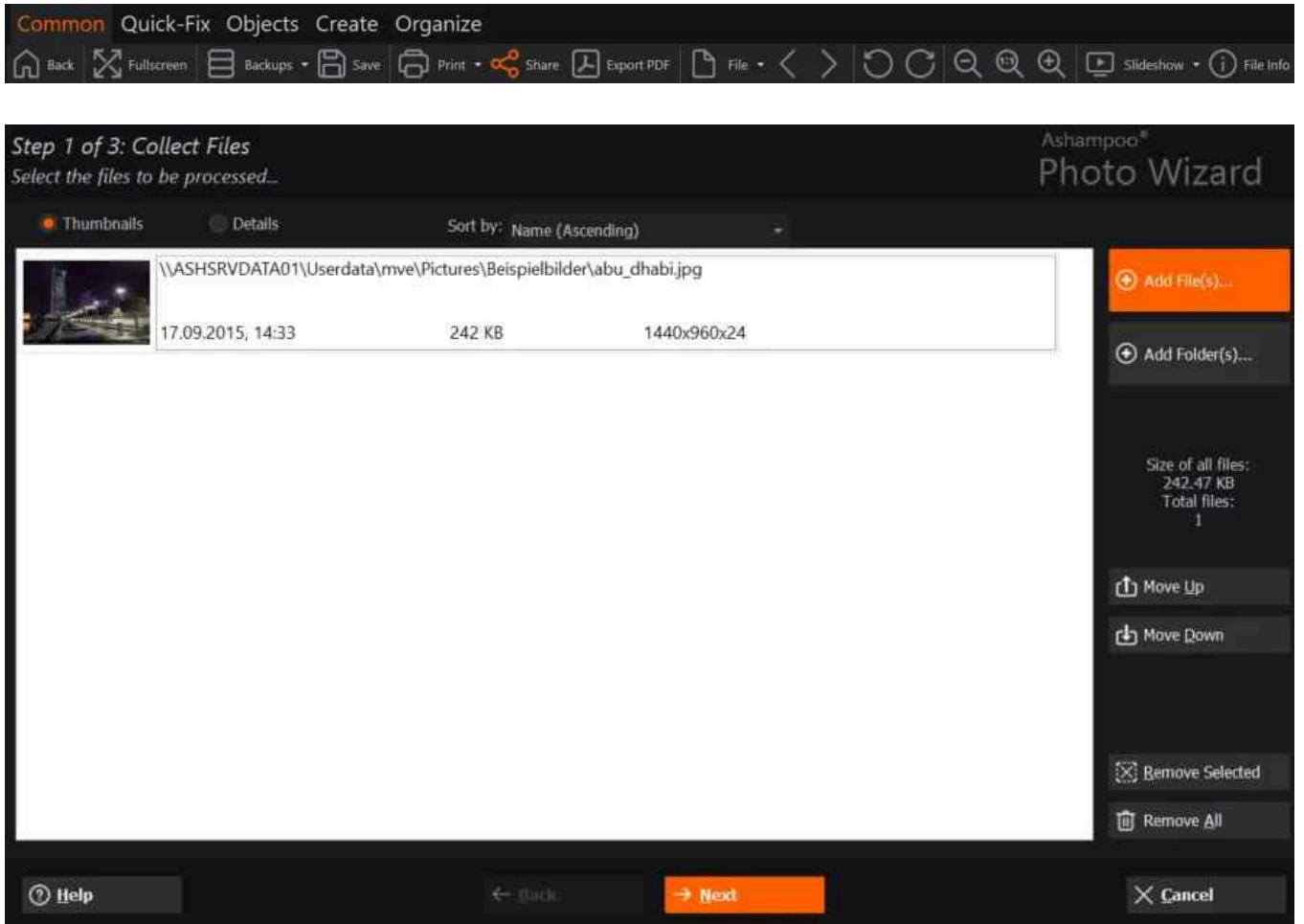

First, you need to select the images to be printed. The current image gets inserted automatically.

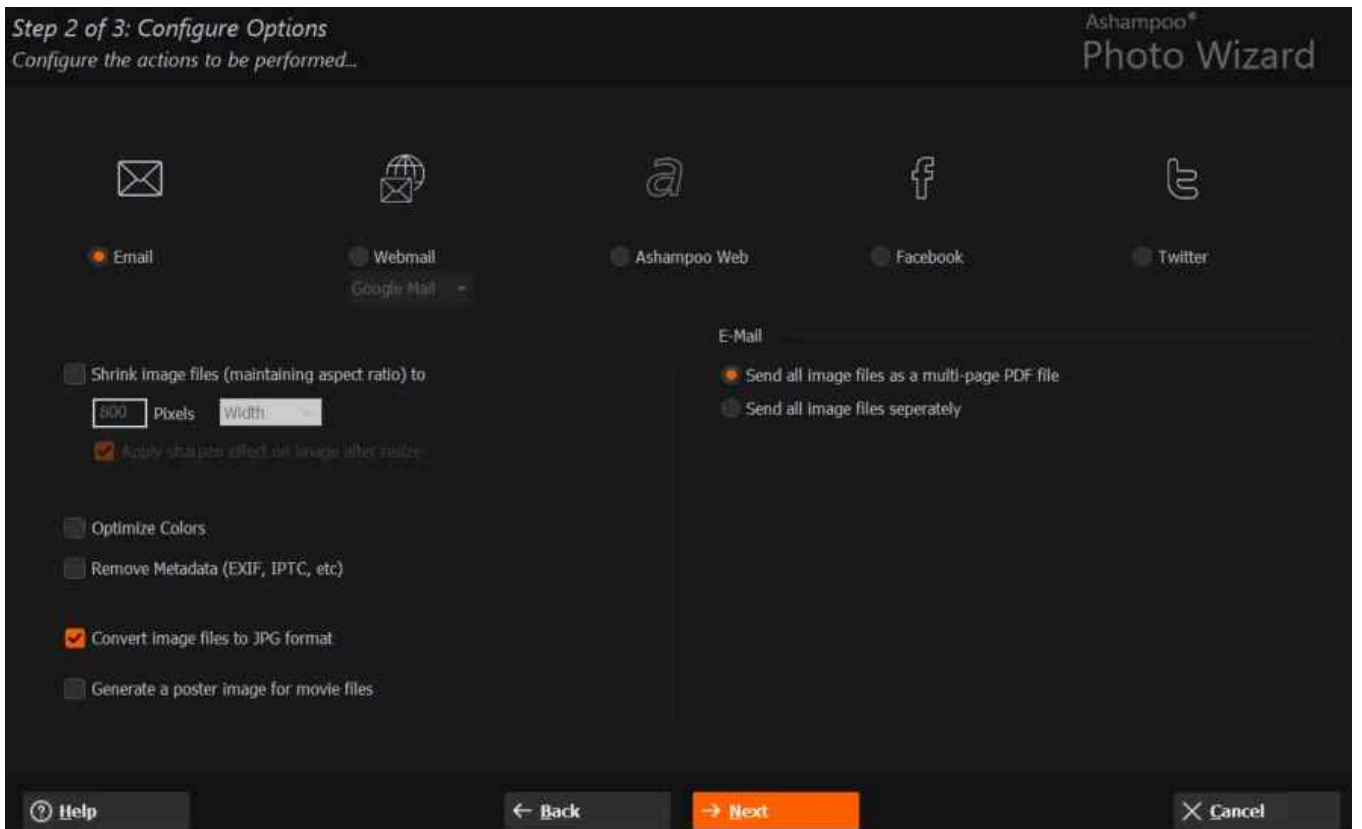

You will then need to select a service. Depending on your selection, you may then need to fill in your user name and password. Your images can automatically be size- and color-adjusted. "Remove Metadata" is particularly useful if you intend to share your images through social networks since every personal information such as artist, location and date gets automatically removed before the image is shared.

## 5.2.3 Slideshow

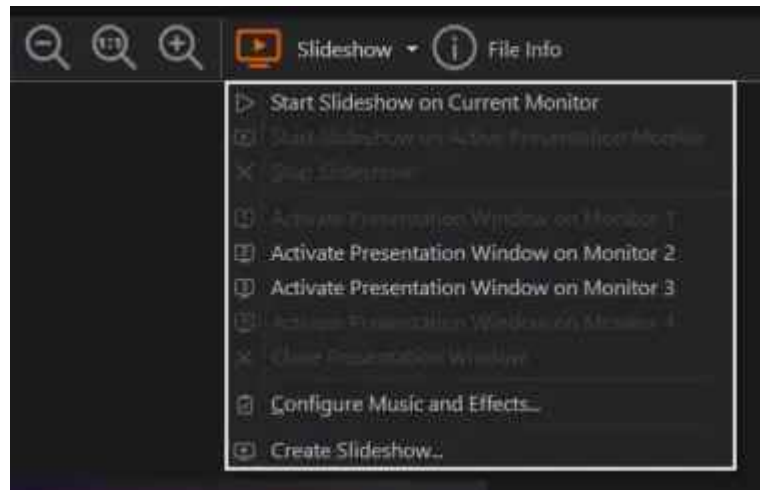

Ashampoo Photo Commander 18 distinguishes between your primary display (Current Monitor) and secondary displays (Active Presentation Monitor) to support multi-display environments.

### Start Slideshow on Current Monitor

Launches a slideshow on the primary display using only images that are currently visible in the [file selection view](#). Press Esc to end the slideshow.

### Start Slideshow on Active Presentation Monitor

Launches a slideshow on the previously selected presentation monitor using only images that are currently visible in the [file selection view](#). Press Esc to end the slideshow.

### Stop Slideshow

Ends the current slideshow.

### Activate Presentation Windows on Monitor x

Selects the display as presentation monitor and launches a slideshow. The currently visible image will appear in fullscreen view on the presentation display. All modifications on the primary display will also appear there.

### Close Presentation Windows

Ends the slideshow on the current presentation monitor. This feature is only available when the presentation is running on a display other than the primary display.

## Configure Music and Effects...

Adjusts the music and effect settings for presentations and instant slideshows.

## Create Slideshow on CD/DVD...

Creates a playable video or video disc that will work with retail players without the need for additional software. More on that [here](#).

## 5.2.4 Change File Date / Time

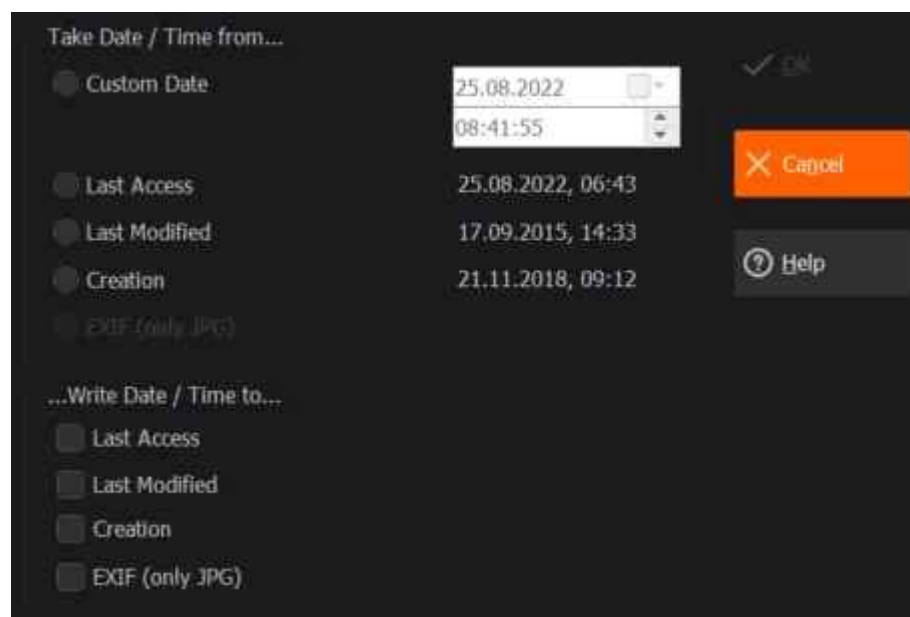
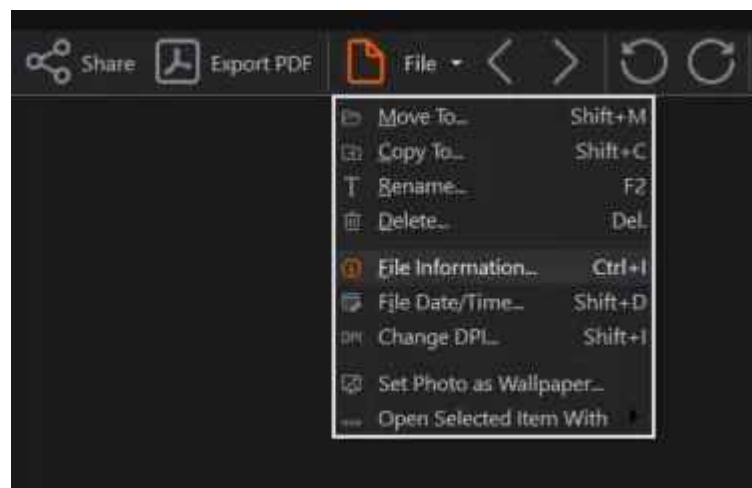

First, set the new date and time manually or use the presets. Then, select which data fields to overwrite with the new settings since each file has separate attributes that determine when a file was last accessed, created or modified.

## 5.2.5 Change DPI



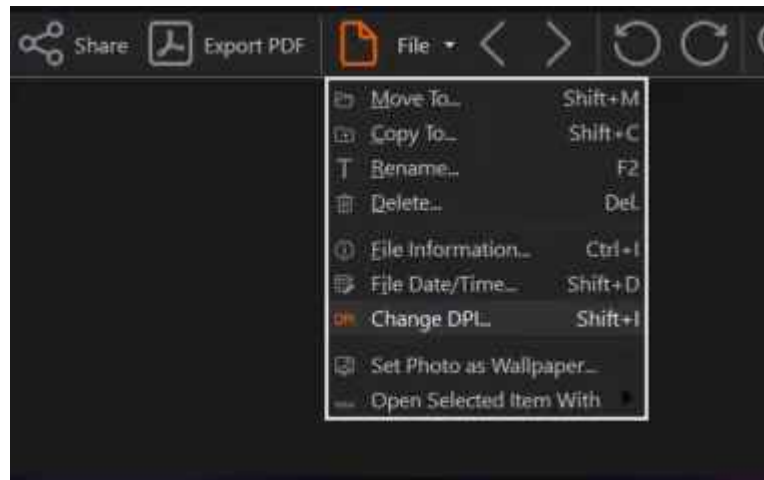

The DPI setting determines how many pixels are used per inch. Higher values mean more image details but also bigger file sizes. Check the print size to make sure your new values are within printing bounds.

## 5.3 Quick-Fix

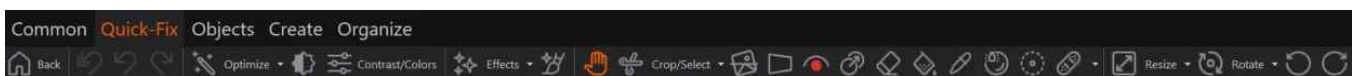

### Back

Switches to photo management mode.

### Undo all

Undoes all actions.

### Undo

Undoes the last action.

### Redo

Redoes the last undone action.

### Optimize

### **Full Optimization (Color, Contrast, Compression-Artefacts)**

Optimizes colors and contrasts and removes compression artefacts.

### **Optimize Colors & Contrast**

Optimizes colors and contrasts.

### **Optimize Contrast**

Optimizes contrasts.

### **Optimize Colors**

Optimizes colors.

### **Strengthen Colors**

Adjusts color saturation for more vivid colors.

### **Clean Skin / Reduce Compression Artefacts**

Smoothens out skin tones and removes image artefacts mostly caused by high image compression settings.

### **Remove Noise 1 (fast, less denoise)**

Performs moderate noise reduction.

### **Remove Noise 2 (slow, better denoise)**

Performs normal noise reduction.

### **Remove Noise 3 (very slow, best denoise)**

Performs strong noise reduction.

### **Change white balance**

Adjusts all color values based on the clicked color.

### **Contrast / Colors**

Click [here](#)

### **Effects**

Click [here](#)

### **Effect-Pen**

Allows you to selectively apply effects to custom image areas, e.g. contrast optimization. Select the desired effect as well as pen size, opacity and effect strength. Then, hold down your left mouse button and drag to apply the effect.

### **Scroll**

Activates mouse panning for easy scrolling.

### **Crop/Select**

Click [here](#)

**Adjust horizontal disalignment**

Click [here](#)

**Modify perspective**

Click [here](#)

**Remove red eyes**

Hold down your left mouse button and drag to create a selection around a red eye.

**Clone**

Hold down Shift and click to set the starting point for the area to be cloned. Use the slider to adjust the size of the area. Hold down your left mouse button and drag to start cloning.

**Eraser**

Select your desired color and size, then, hold down your left mouse button and drag to erase.

**Flood Fill**

Click [here](#)

**Color-Accent-Effect-Tool**

Turns the colors of all pixels that do not correspond to the clicked color to black and white. Use the tolerance slider to exclude similar colors similar to the selected color from the process.

**Focus-Effect-Tool**

Hold down your left mouse button and drag to create a selection. All pixels outside the selection will be blurred to simulate camera focus. Drag the edges to adjust the size, drag inside the selection to move it.

**Tilt-Shift-Effect-Tool**

Click [here](#)

**Repair Pen**

### **Remove Scratches/Objects with Marker**

Simply paint over the scratches and objects to have them automatically removed.

### **Remove Scratches/Objects with Marker with Lasso**

Hold down your left mouse button and drag to create a selection around an object. The object will automatically be removed once the button is released.

### **Remove Bright Text/Scratches with Lasso (auto-detect form)**

Hold down your left mouse button and drag to create a selection around bright text or an object. The object will automatically be removed once the button is released.

### **Detect and Remove Scratches/Text Automatically**

The program will detect scratches and text objects automatically and remove them.

## **Resize**

[Click here](#)

## **Rotate**

### **Flip**

Mirrors the image vertically.

### **Mirror**

Mirrors the image horizontally.

### **Rotate 90° left**

Rotates the image counter-clockwise.

### **Rotate 90° right**

Rotates the image clockwise.

### **Rotate by 180°**

Rotates the image by 180°.

### **Rotate by Angle...**

[Click here](#)

## **Rotate 90° left**

Rotates the image counter-clockwise.

## **Rotate 90° right**

Rotates the image clockwise.

## **5.3.1 Contrast / Colors**

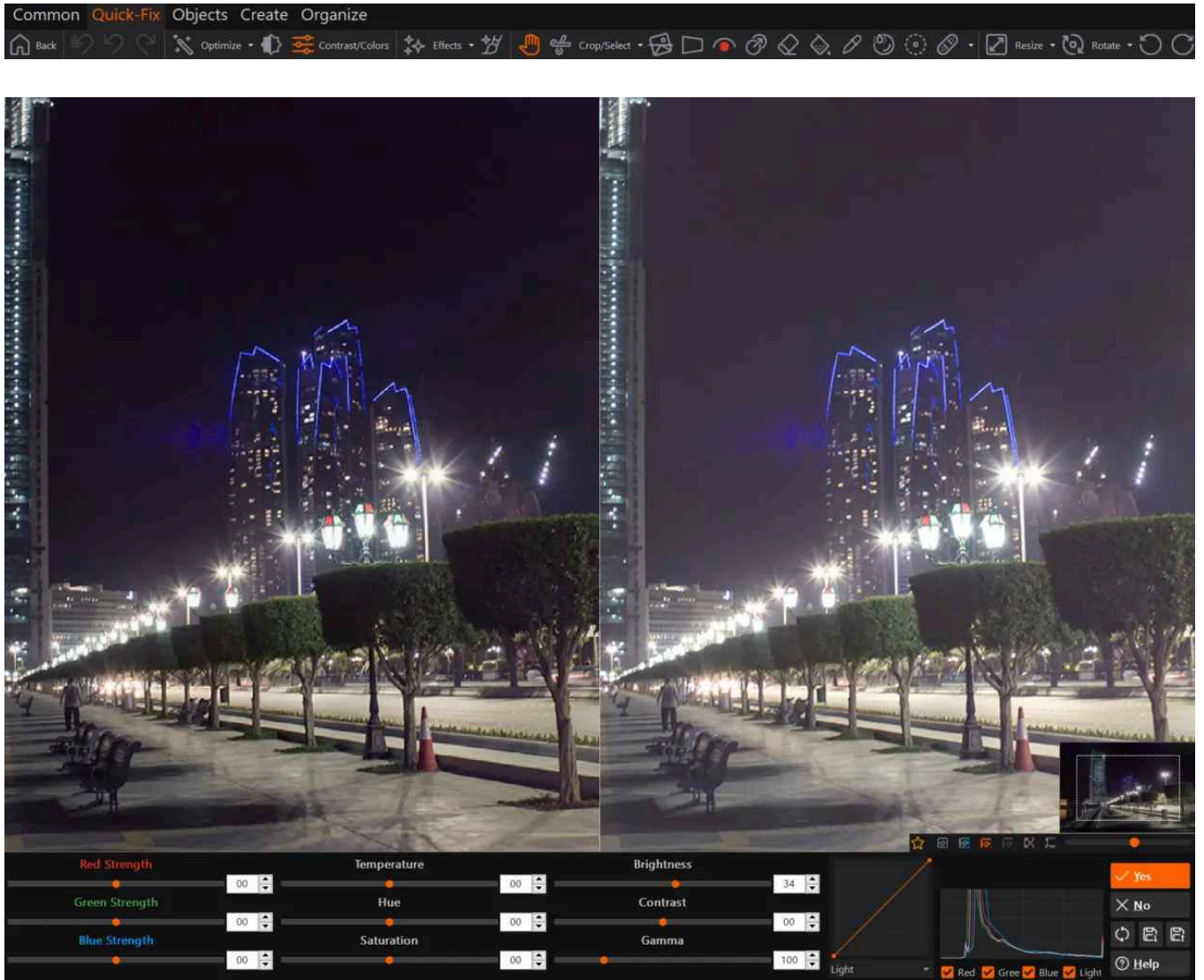

Use the slider to adjust single color characteristics such as saturation. You may also use the text fields to input values manually.

## Gradations curves



Gradation curves help experts adjust the density for single color components. Just drag the rectangular markers to make adjustments. Left-click on the curve to add individual

markers. Right-click existing markers to delete them.



## Histogram



The histogram helps figure out color balancing. Click to hide/show individual components.

## Restoring original settings / Saving / loading modifications



These controls allow you to revert/save/load all settings, e.g. to easily apply them to other images.

## 5.3.2 Effects

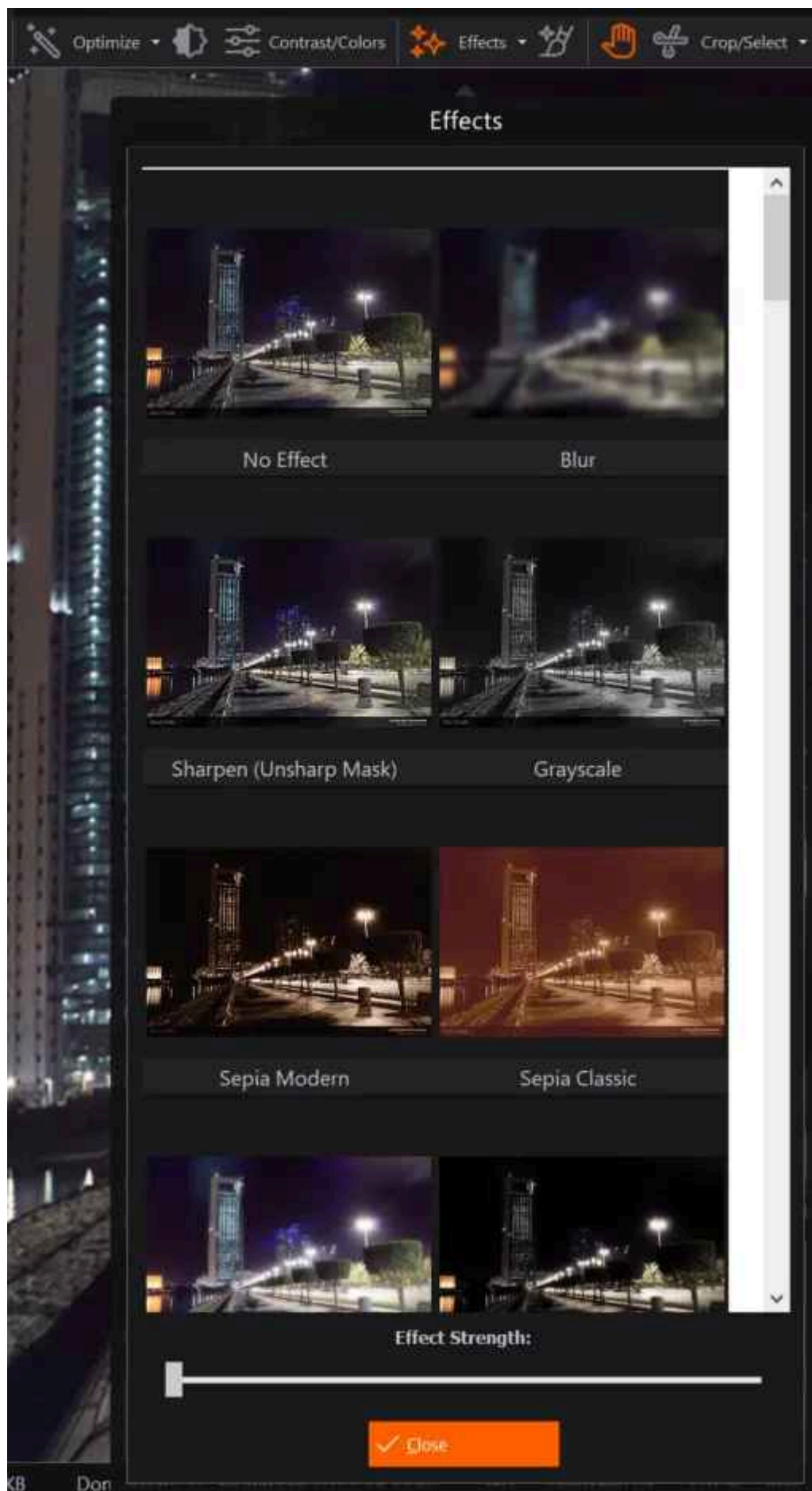

Click an effect to apply it to the current image. Use the slider to adjust the strength of the effect. Repeat this process to apply multiple effects to a single image.

## 5.3.3 Crop / Select



### Rectangular Select/Crop

Hold down the left mouse button and drag to create a selection. Drag the edges to adjust its size or drag inside to adjust its position.

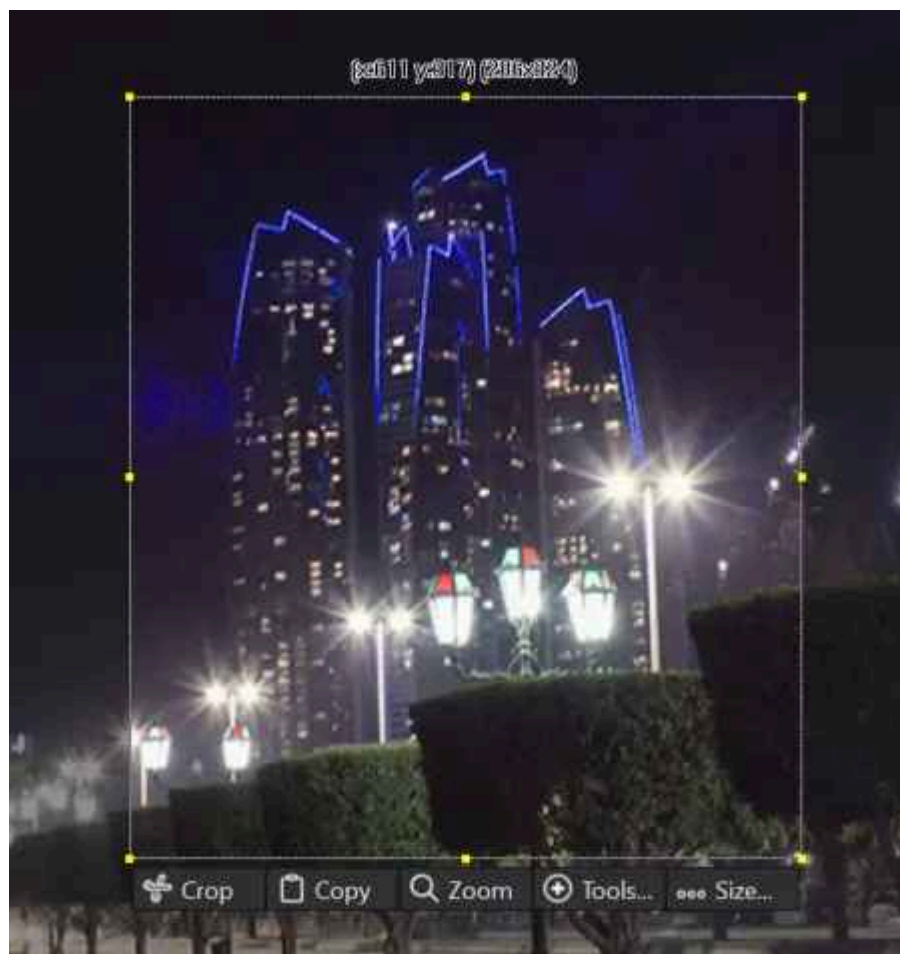

#### Crop

Trims the image to the current selection size.

#### Copy

Copies the selection to the system clipboard.



## **Zoom**

Zooms into the selection.

## **...Tools...**

### **Copy**

Copies the selection into the system clipboard.

### **Paste**

Paste the current image contents from the system clipboard as an object into the current image.

### **Cut**

Copies the selection into the system clipboard and removes it from the image.

### **Crop**

Trims the image to the current selection size.

### **Zoom into Selection**

Zooms into the selection.

### **Blur**

Blurs the selected area.

### **Blur custom...**

Click [here](#)

### **Sharpen (Unsharp Mask)**

Sharpens the selected area.

### **Buttonize**

Applies a 3D border to the selected area.

### **Pixelize**

Pixelates the selected area.

## **Size**

Allows you to set a fixed aspect ration between width and height, e.g. 16:9. Note that the setting will be remembered until you select a new preset. 1:1 means that you can freely adjust the width and height of the selection.

## **Free Style Select Crop**

Hold down the left mouse button and drag to create a selection. Select any function from the appearing context menu.

## Free Style Color Selection

Hold down the left mouse button and drag to create a selection. Select any function from the appearing context menu.

Cut Out Object or Person / Exchange Background

### 5.3.3.1 Blur custom...

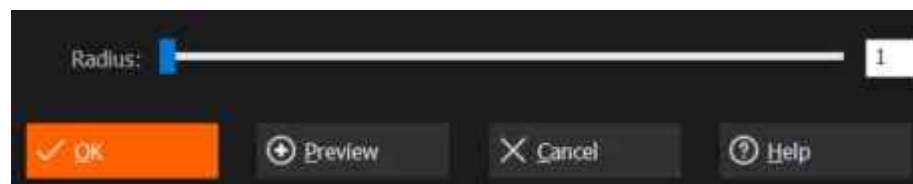
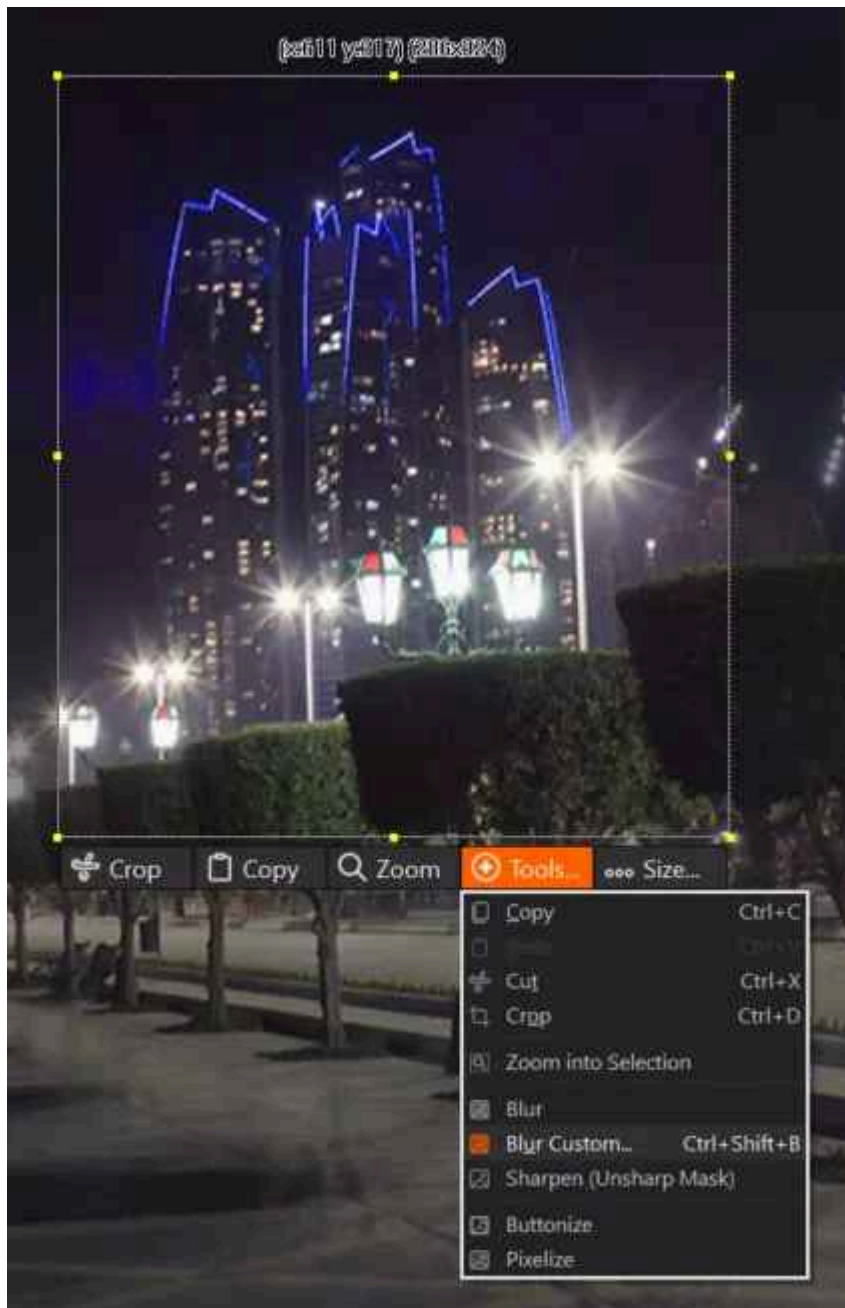

Use the slider to adjust the strength of the effect or the text field for manual inputs. Click "Preview" to preview your settings.

### 5.3.3.2 Cut Out Object / Exchange Background

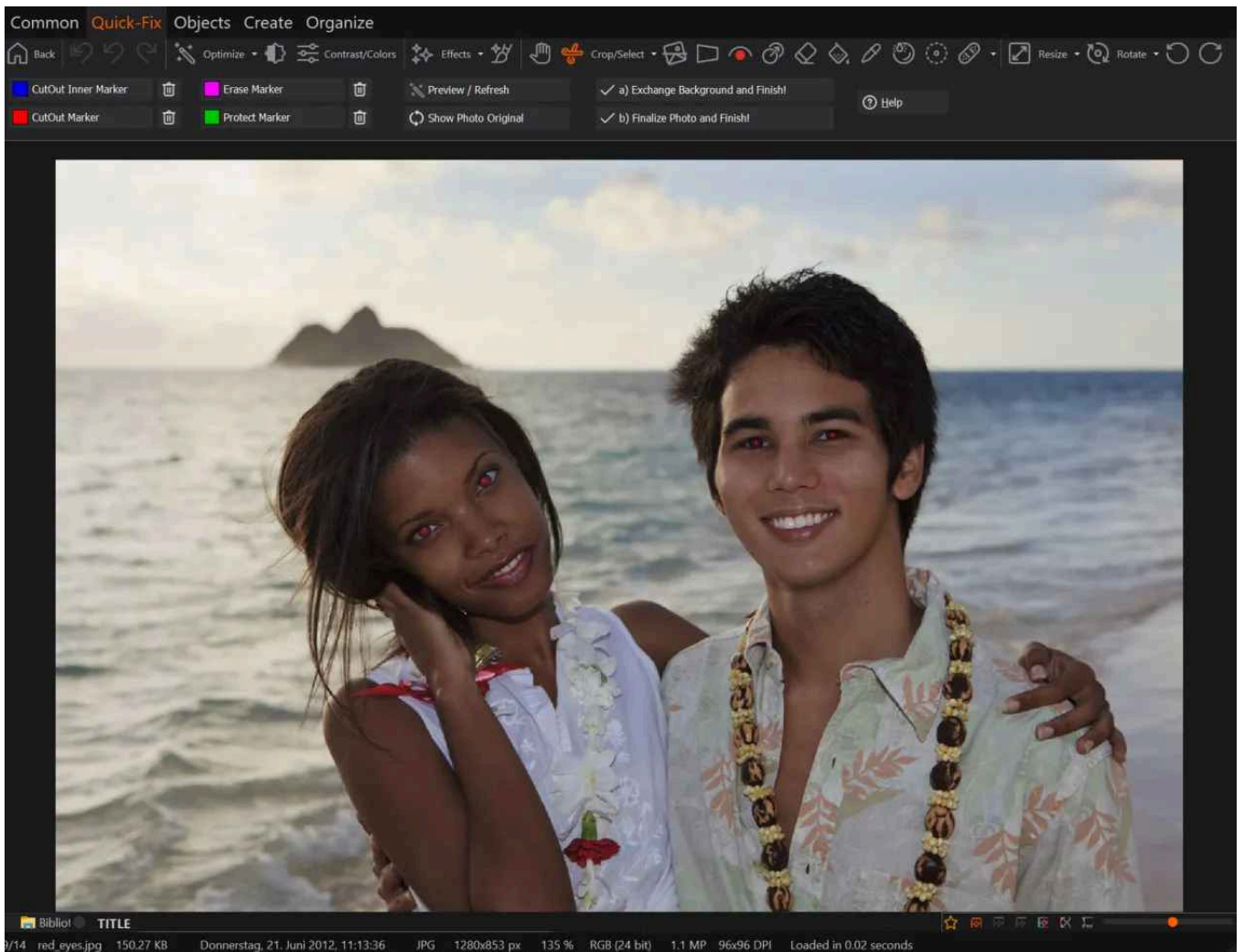

This feature enables you to extract single objects from images such as people. To understand how it works just go through the example below.

### Step 1: Selecting the area to extract

Use the red marker to draw around the area you wish to extract.

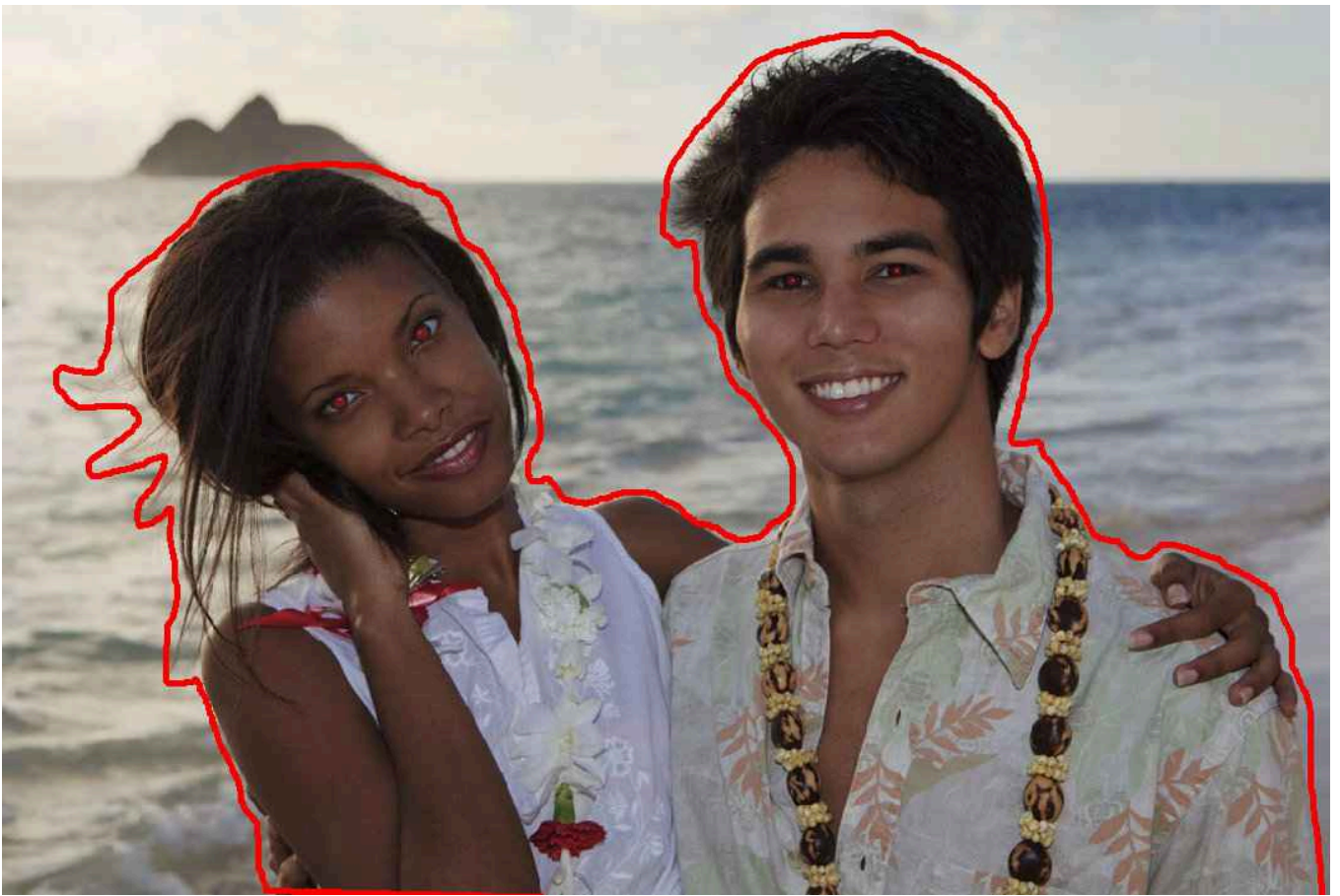

Once you hit preview you will notice that parts of the people are missing.



## Step 2: Protecting areas

Since the colors of the missing image portions are too similar to the background they were not included. Use the green marker to draw around the affected areas and include them in the extract.



Once you update the preview you will find that these parts are no longer missing.



### Step 3: Finalizing

You can now select to swap the background for another image or just save the modifications. In the image blow, the background has been exchanged.



Use the blue and pink markers to mark parts of the image as part of your selection or

remove some parts in any case.

### 5.3.4 Adjust horizontal disalignment



Hold down the left mouse button and drag to adjust the horizon. The image will be zoomed in automatically to avoid borders. Use the grid for precise adjustments.

### 5.3.5 Modify perspective



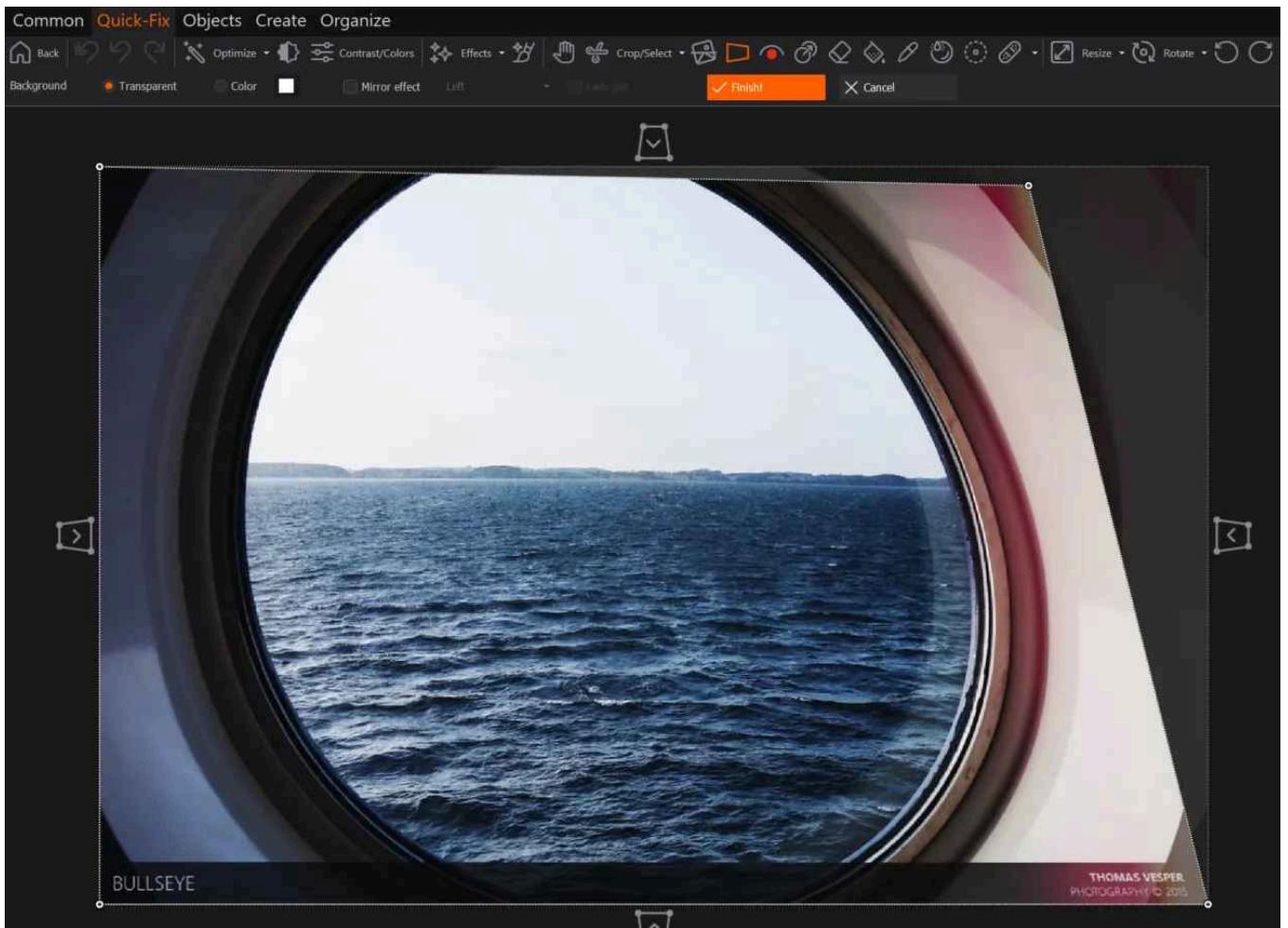

Drag the black markers to move both of its associated hotspots or drag a single hotspot to adjust a single edge.



You may fill up any resulting borders with either a transparent or solid color. You may also apply a mirror effect on either side and include a fade effect.

## 5.3.6 Flood Fill

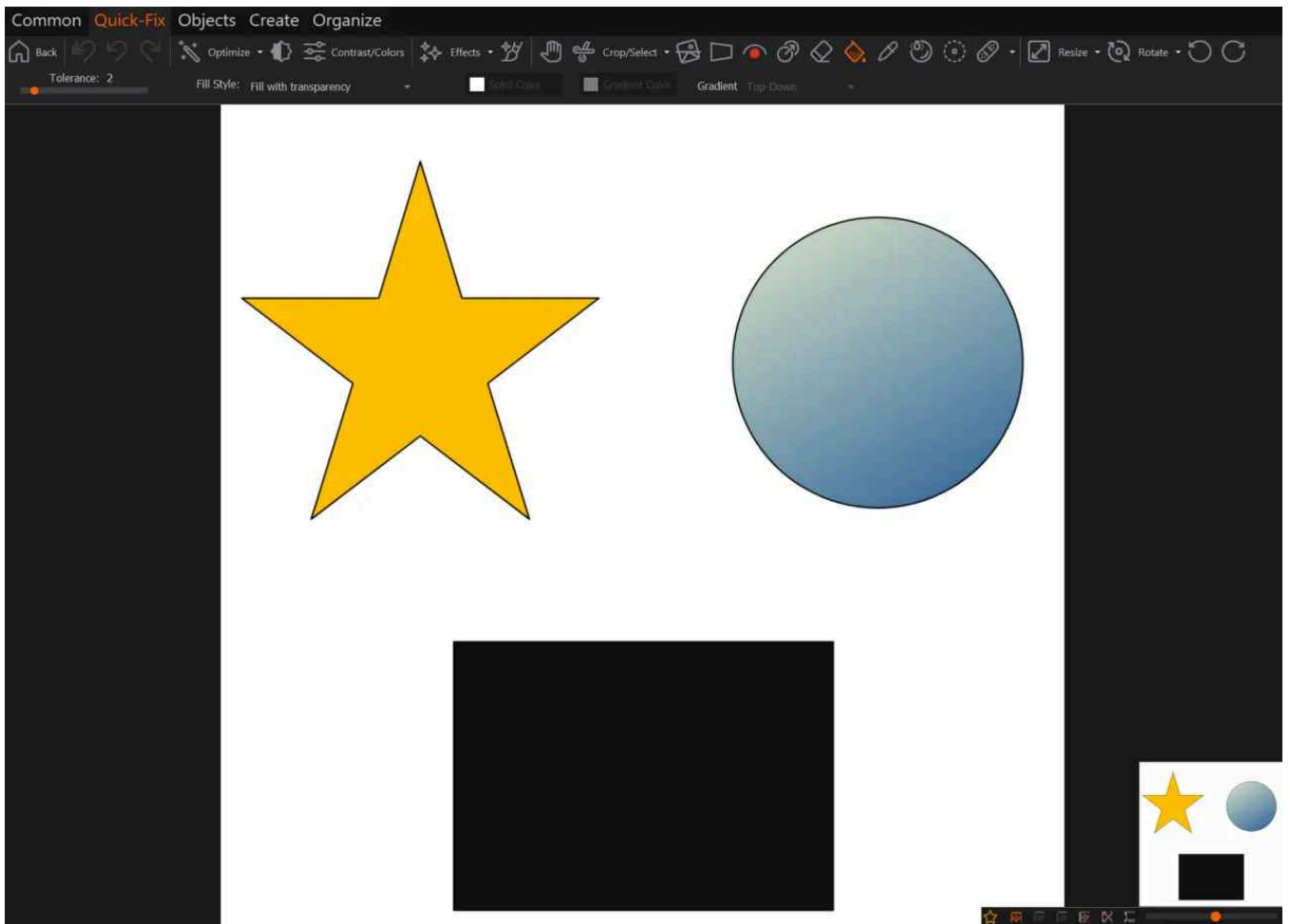

Left-click to fill entire areas with a single color, a gradient or transparency. Use the tolerance slide to alter the threshold that determines whether areas with colors similar to the selected color will also be affected. In the example above, a solid color was applied to the star, a gradient to the circle and transparency to the rectangle.

### 5.3.7 Tilt-Shift Effect



Use the tilt-shift tool to turn objects into toy-like miniatures. Use the sliders to adjust parameters such as blur and saturation. Drag the two lines to select the area that won't be affected and drag inside the lines to reposition it. Feel free to experiment with the settings.

## 5.3.8 Resize

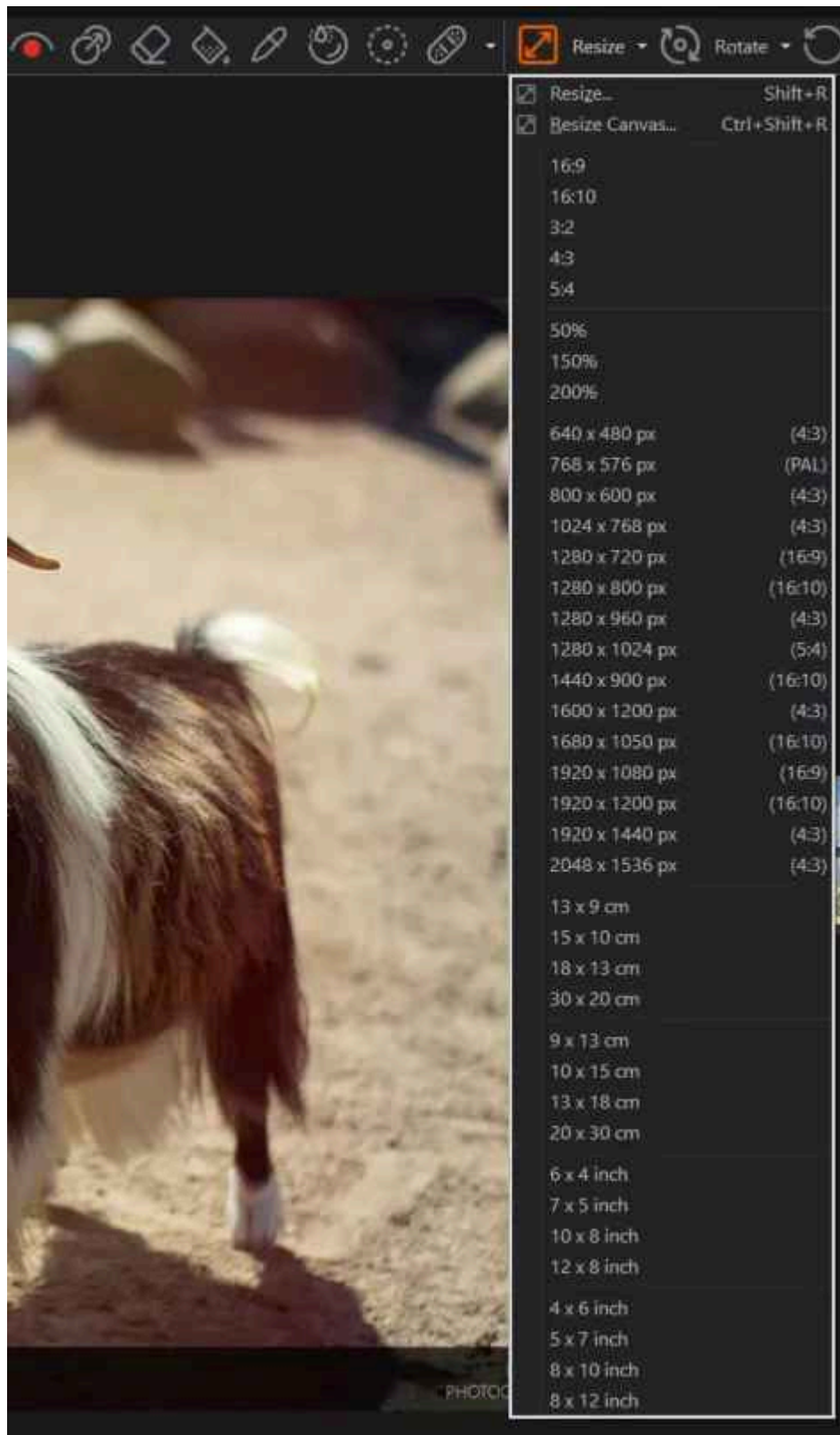

Either use one of the presets or use a custom size.

Resize...

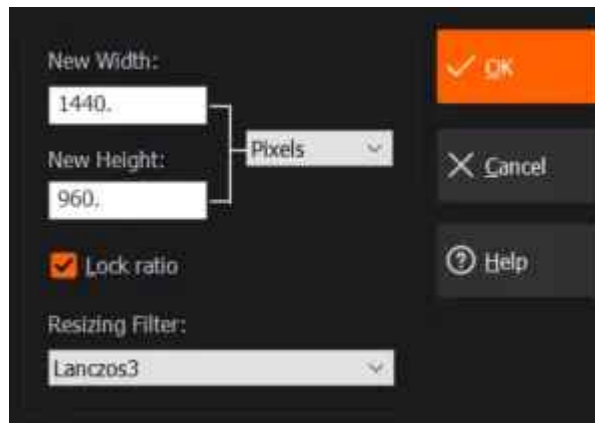

Select your desired measuring unit and input the new width and height. Lock the ration to resize your image proportionately. You may try different filters for best results with your image. "Lanczos3" is ideal for photos.

### 5.3.8.1 Resize canvas

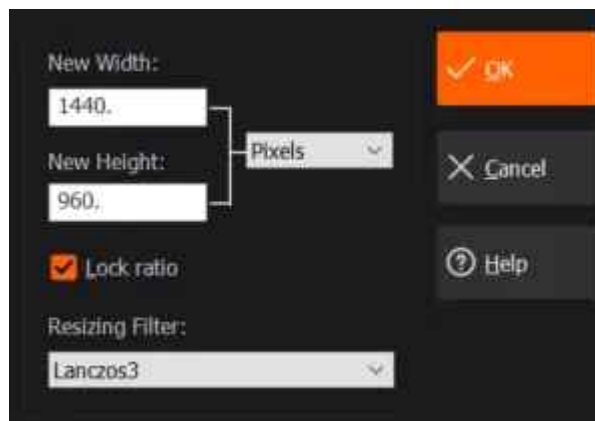
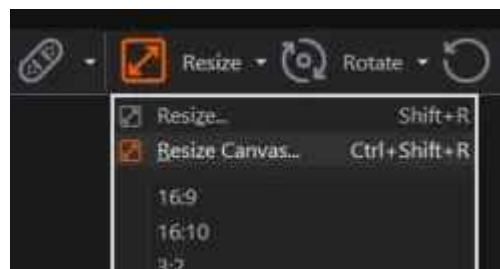

This feature allows you to resize the canvas the image is placed on. If the canvas size exceeds the size of the image, there will be borders around the image that'll give you extra space, e.g. to make notes. Use "Image Position" to determine the where the image will be placed once the canvas has been resized. Use "Fill Color" to determine the color of the borders.

### 5.3.9 Rotate by angle

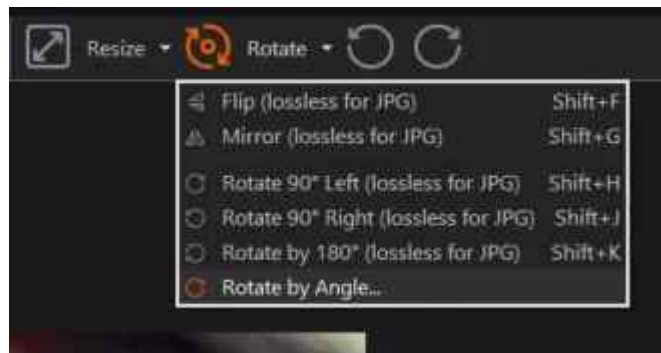

Drag the slider to rotate or use the text field to manually input a value.

## 5.4 Objects

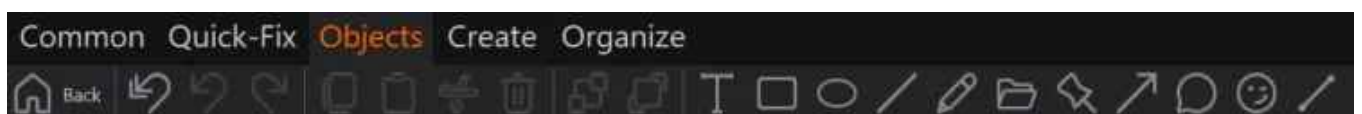

### Back

Switches to photo management mode.

### Undo all

Undoes all actions.

### Undo

Undoes the last action.

### **Redo**

Redoes the last undone action.

### **Copy object**

Copies the selected object to the system clipboard.

### **Paste object**

Pastes an object from the clipboard into the image.

### **Cut object**

Copies the selected object to the system clipboard and deletes it from the image.

### **Delete object**

Deletes the selected object.

### **Move object one level down**

Moves the selected object down in the object hierarchy by one.

### **Move object one level up**

Moves the selected object up in the object hierarchy by one.

### **Draw text**

Click [here](#)

### **Draw rectangle zeichnen**

Click [here](#)

### **Draw ellipse**

Click [here](#)

### **Draw line**

Click [here](#)

### **Draw with pen**

Click [here](#)

### **Insert image from file**

Select an existing image to be inserted into your current image as an object. Click here for details.

### **Draw hint**

Click [here](#)

### **Draw arrow**

Click [here](#)

### **Draw callout zeichnen**

Click [here](#)

Insert object

Click [here](#)

Draw polyline

Click [here](#)

## 5.4.1 Working with objects

Selecting / Moving objects



Left click on an object to select it. Drag the markers to adjust its size or drag inside the object to modify its position.

Styles



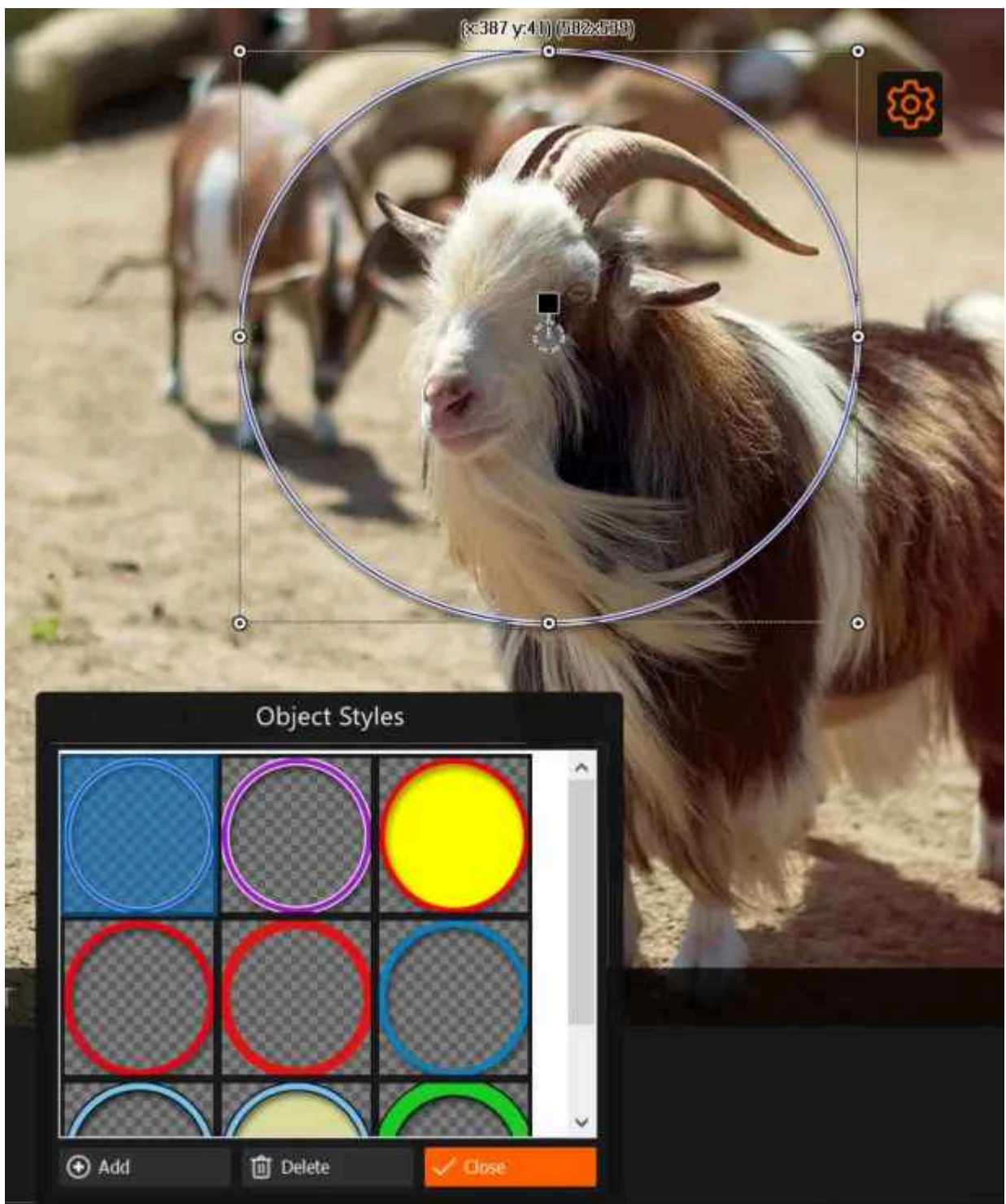

Almost all objects support styles and allow you to create new styles from your current settings. Click the cogwheel icon to access all styles for a selected object. Either left-click to apply a different style or use the buttons to create a new style from your current settings or delete the selected style from the list.

## Editing objects

Depending on its type, each object supports different formatting options that are presented as a toolbar above the image.

## Text

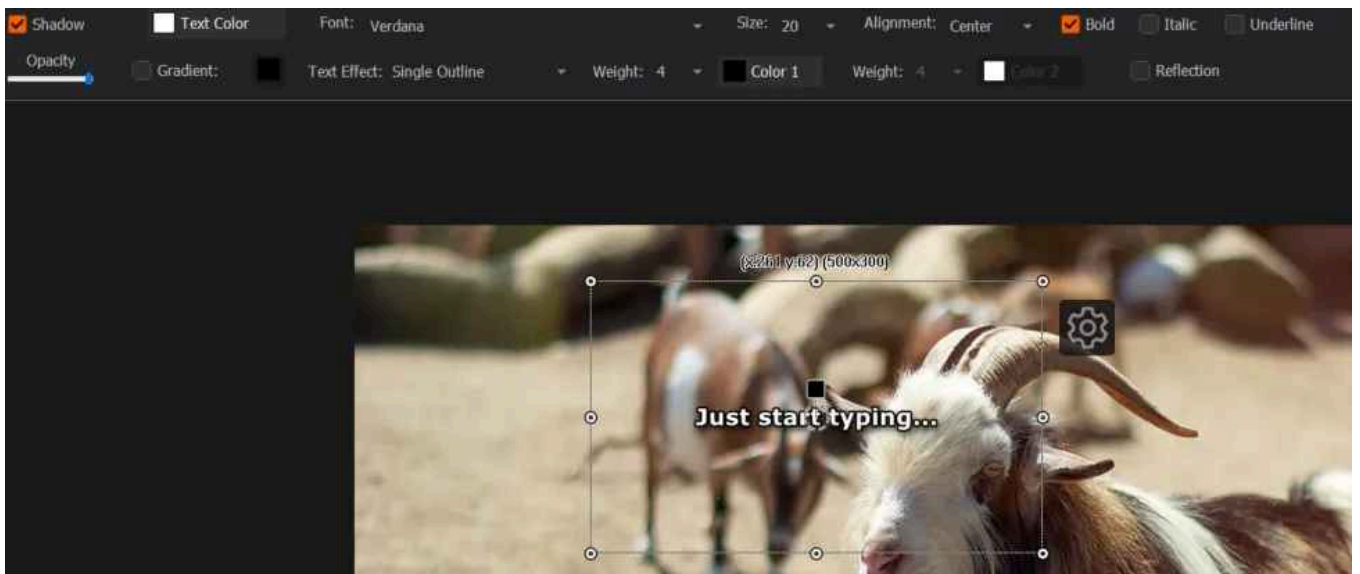

Either left-double-click a text object to edit it or left-click once to select it and just start typing.

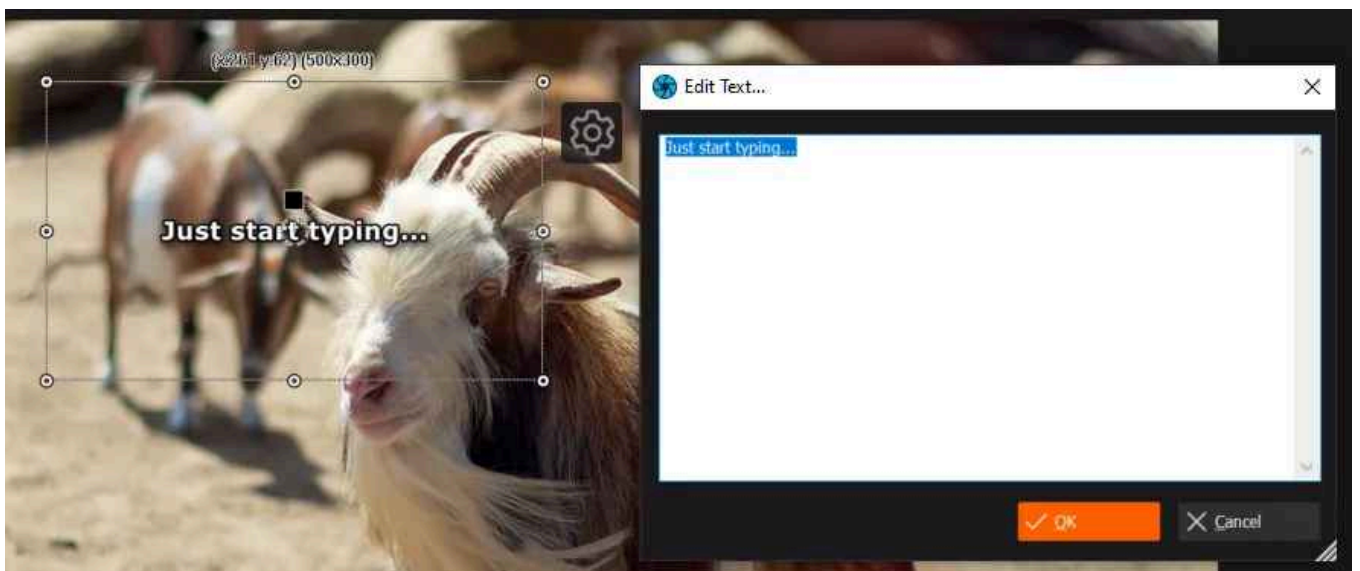

Use the toolbar to adjust the text formatting.



You can alter the font style, color, size or apply an effect such as silhouette. Feel free to experiment with the available settings.

## Shapes

Left-click and drag to create rectangles, ellipse and line objects.

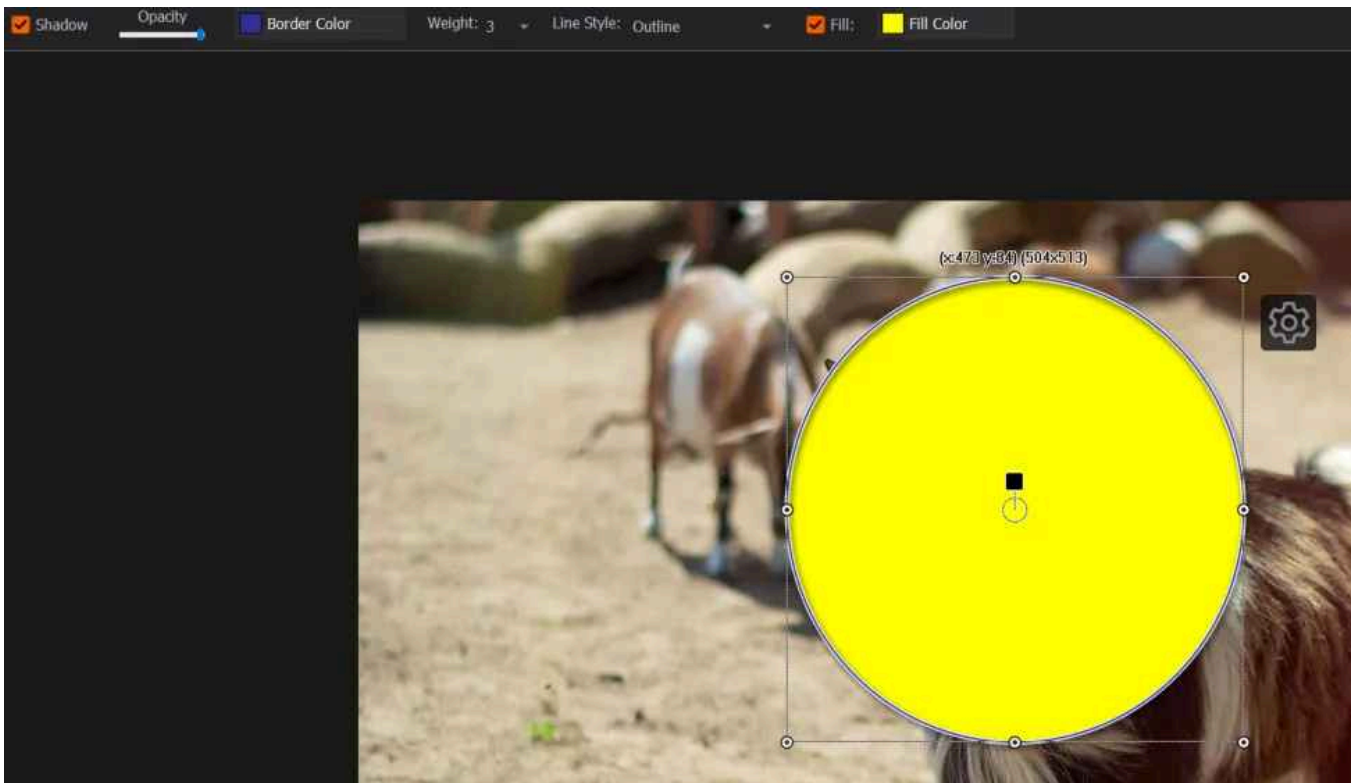

Use the toolbar to apply different formatting settings.

## Pen

Hold down the left mouse button and draw directly into the image. Your drawing will be converted to a regular object that supports editing and different styles.

## Hint

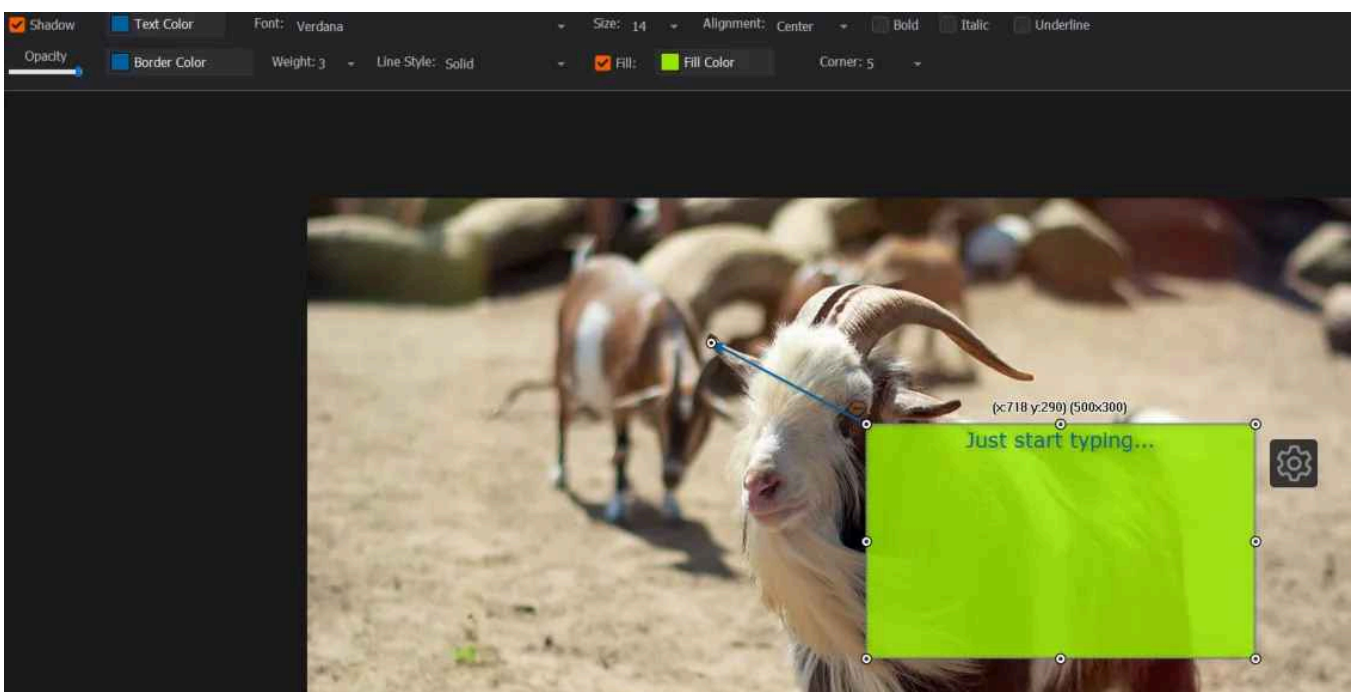

The hint object combines a text object with an arrow object and supports different background colors and border styles. You may independently drag the arrow and hint for repositioning. Editing is nearly identical to [text objects](#).

## Arrow

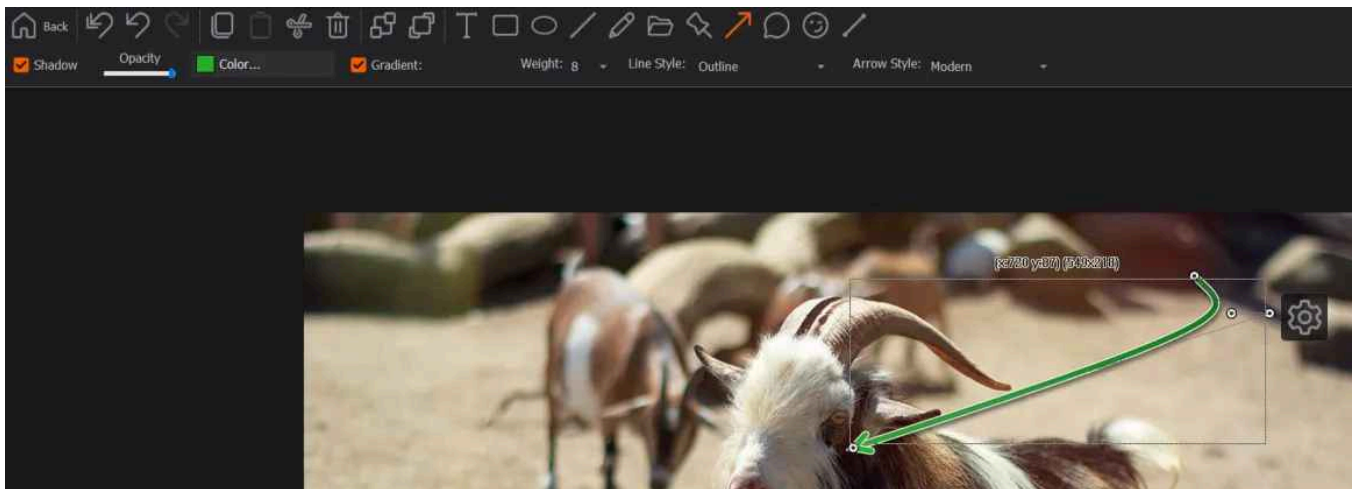

Drag to create a straight arrow. Drag the hotspots to curve it.

## Callout

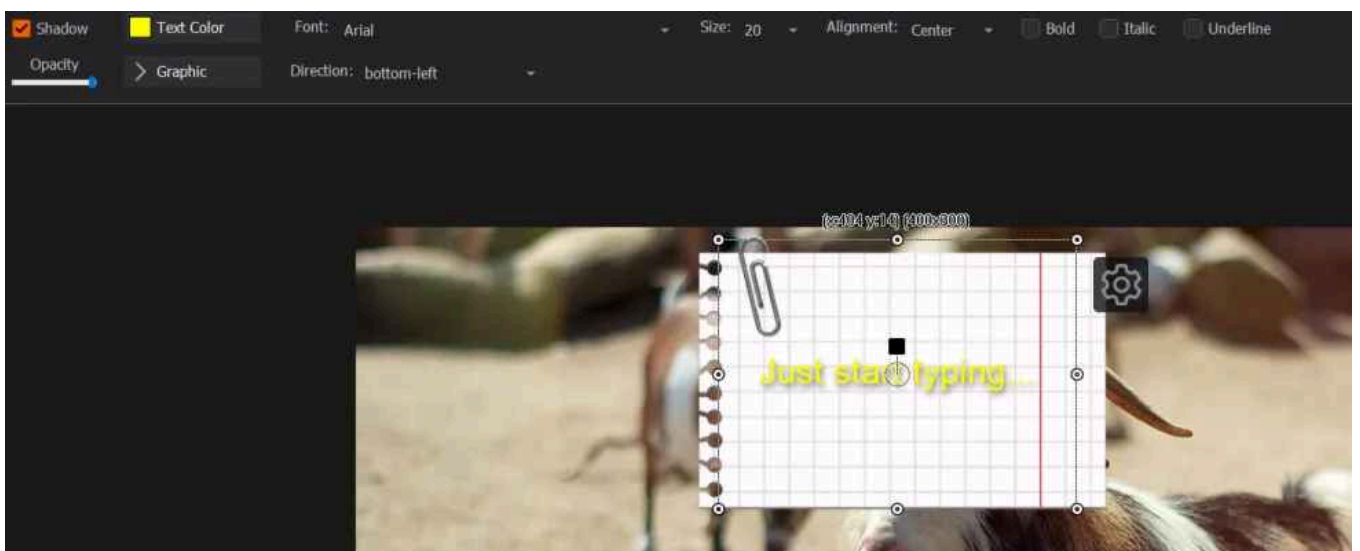

Callouts combine text objects with background images. Editing is very similar to [text objects](#). Use the "Graphic" button to select a different background and "Direction" to rotate it as required.

## Object / Clipart



These are small images that can be added as objects to your image. Use the toolbar to adjust opacity and color settings or to rotate these objects.

## Polyline

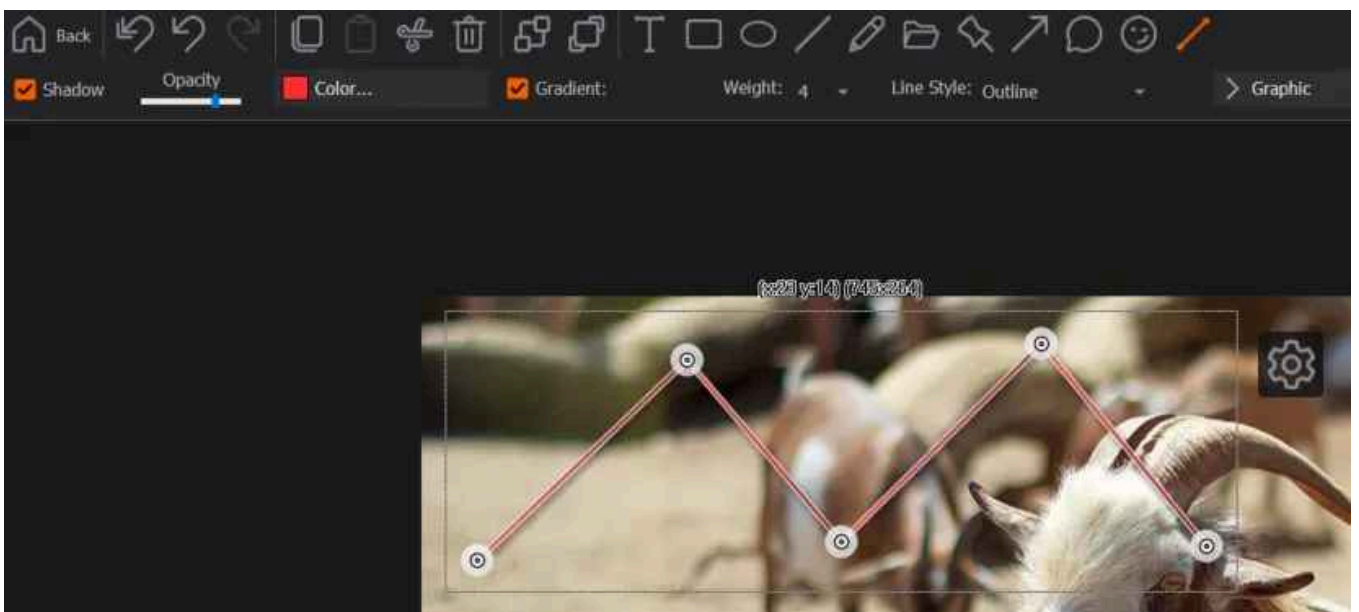

Polylines consist of separate lines joined together. Left-click to add new segments and click an existing segment to finalize your polyline. Once finalized, you may drag the markers to reposition single segments.

## Context menu

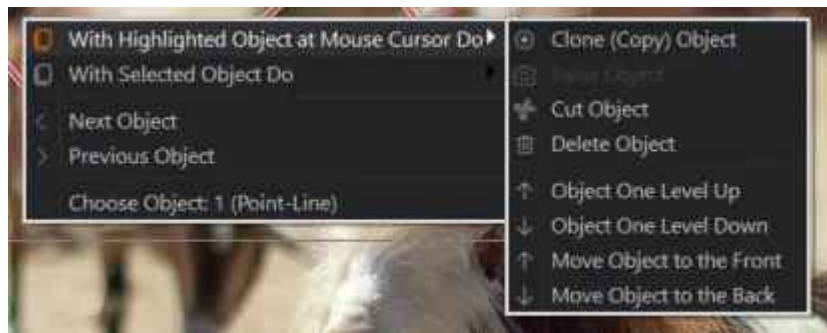

Right-click an object to access the context menu. This allows you to easily navigate between existing objects or apply different actions either to the selected object or the object currently below your mouse pointer. This makes it easy to modify small objects that are visually placed below larger objects without having to move up in the object hierarchy them first.

## 5.4.2 Create



### Slide Show

Creates a slideshow from multiple images either as a separate file or ready to play CD/DVD disc. Click [here](#) for details.

### HTML Album

Creates an album for the Internet. Click [here](#) for details.

### Calendar

Creates a calendar. Click [here](#) for details.

### Collage

Creates a collage. Click here [here](#) details.

### Panorama

Combines multiple images into a panorama. Click [here](#) for details.

### Frame/Card

Adds a frame to images and creates photo cards and vignettes. Click [here](#) for details.

### Contact Sheet

Creates a contact sheet from multiple images. Click [here](#) for details.

### Photo Mix

Blends multiple images into a single image. Click [here](#) for details.

## Multi-Page/New Image

Creates either an empty image or turns multiple images into an animation. Click [here](#) for details.

### 5.4.3 Selecting multiple images

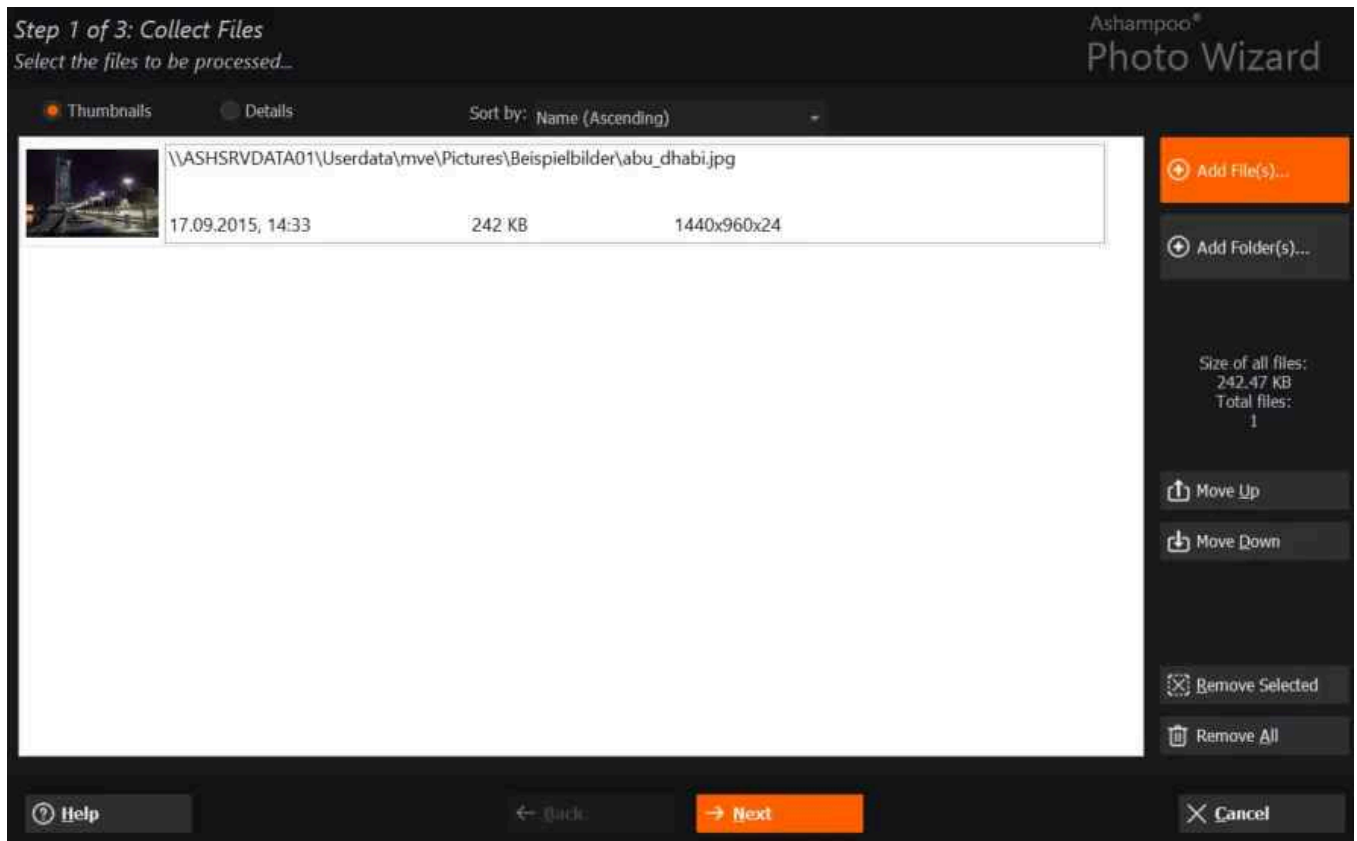

Most wizards require you to select one or more images. Use "Add File(s)" to add individual images or "Add Folder(s)" to include entire image folders. Use "Move Up" and "Move Down" to modify their order and "Remove Selected" and "Remove All" to remove individual or all images from your selection.

Note that this dialog uses the Windows default file chooser dialog for adding images which may not necessarily reflect the settings you currently applied in the [file selection view](#).

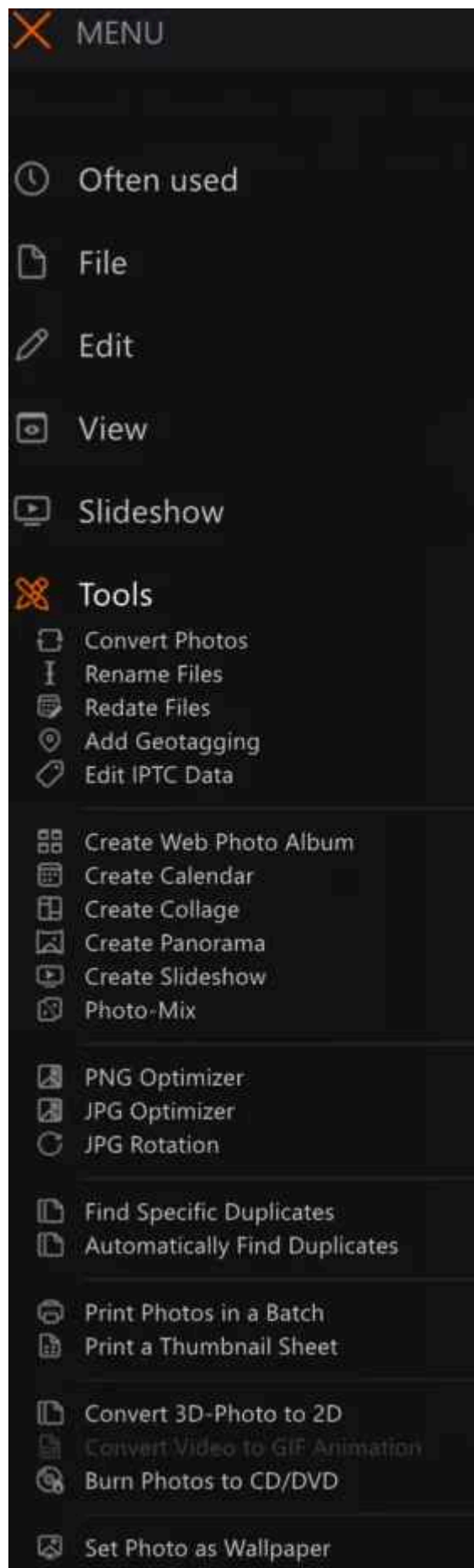

You can use the "Tools" menu to apply features from "[Create](#)" or "[Organize](#)" to your current selection in the file selection view avoiding the need to add your files using the buttons in the dialog shown at the top of this page.



## 5.4.4 Slideshow

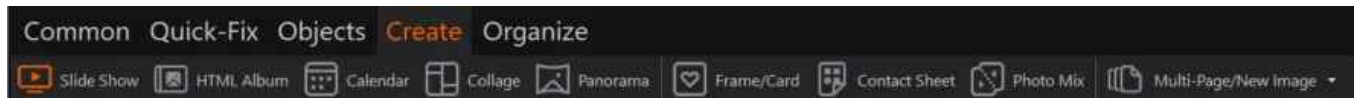

First, you need to select your images. You will find more details [here](#).

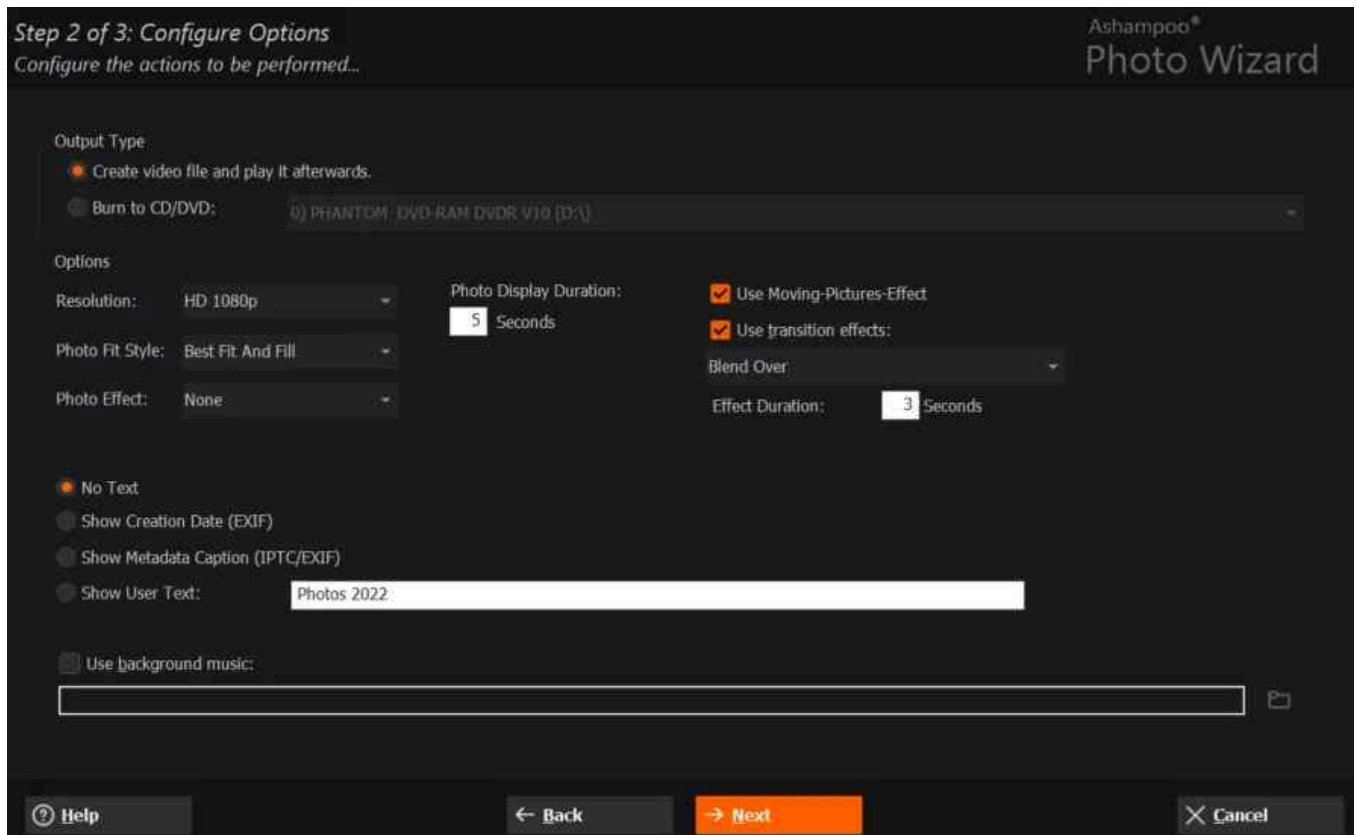

### Output Type

You first need to select whether to create a playable video file or ready to play CD/DVD disc in which case you will need to select your disc recorder.

### Options

Select your desired resolution and display duration for your photos. Use the style setting to decide whether photos that are smaller than the selected resolution will be zoomed in to avoid borders or shown in their original size. You may also specify an effect that will be applied to all photos. To make your slideshow more dynamic, you may enable the "Moving-Pictures-Effect" setting. The transition effect will be used during slide transitions to make them smoother. Use the text options to display additional information for each photo such as their creation date. You may also select a background music that will play continuously until the slideshow has ended.

## 5.4.5 HTML Album

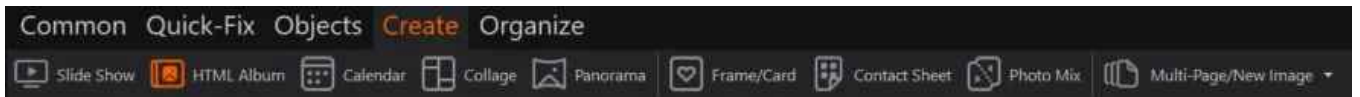

First, you need to select your images. You will find more details [here](#).

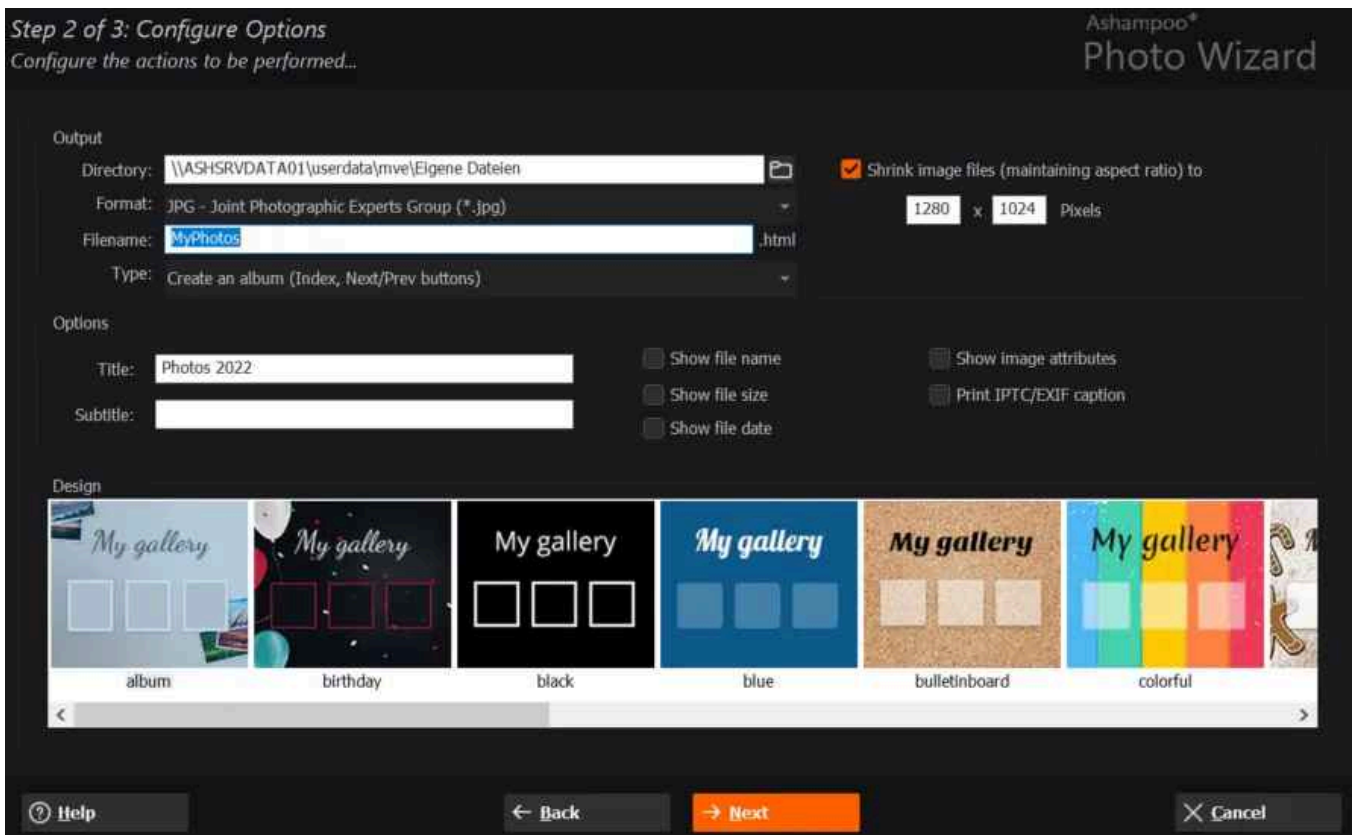

## Output

HTML albums are image collections that have been specially prepared for use in web pages. Apart from image format and file name you may select between 3 different album types:

1. An album that will display each image in the main window with previous/next buttons for navigation.
2. An album that will display each image in a separate window without navigation buttons.
3. An album that will display each image in the main window without navigation buttons so the user will have to navigate via the buttons in his browser.

Note that you will have to upload both the generated HTML file and the "images" folder to your server.

## Options

You may select to include a title, a subtitle and additional meta information such as file

name and size.

## Design

Simply select your desired design. The following example has been created using album type 1:



Once an image has been clicked this is what the user will see:



*Created using Ashampoo Photo Commander*

## 5.4.6 Calendar

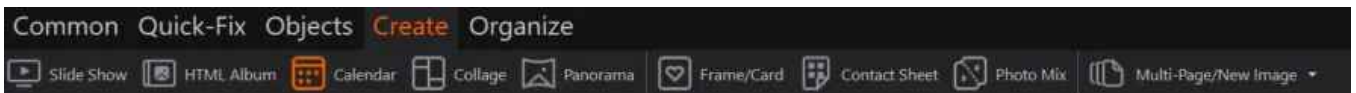

First, you need to select your images. You will find more details [here](#).

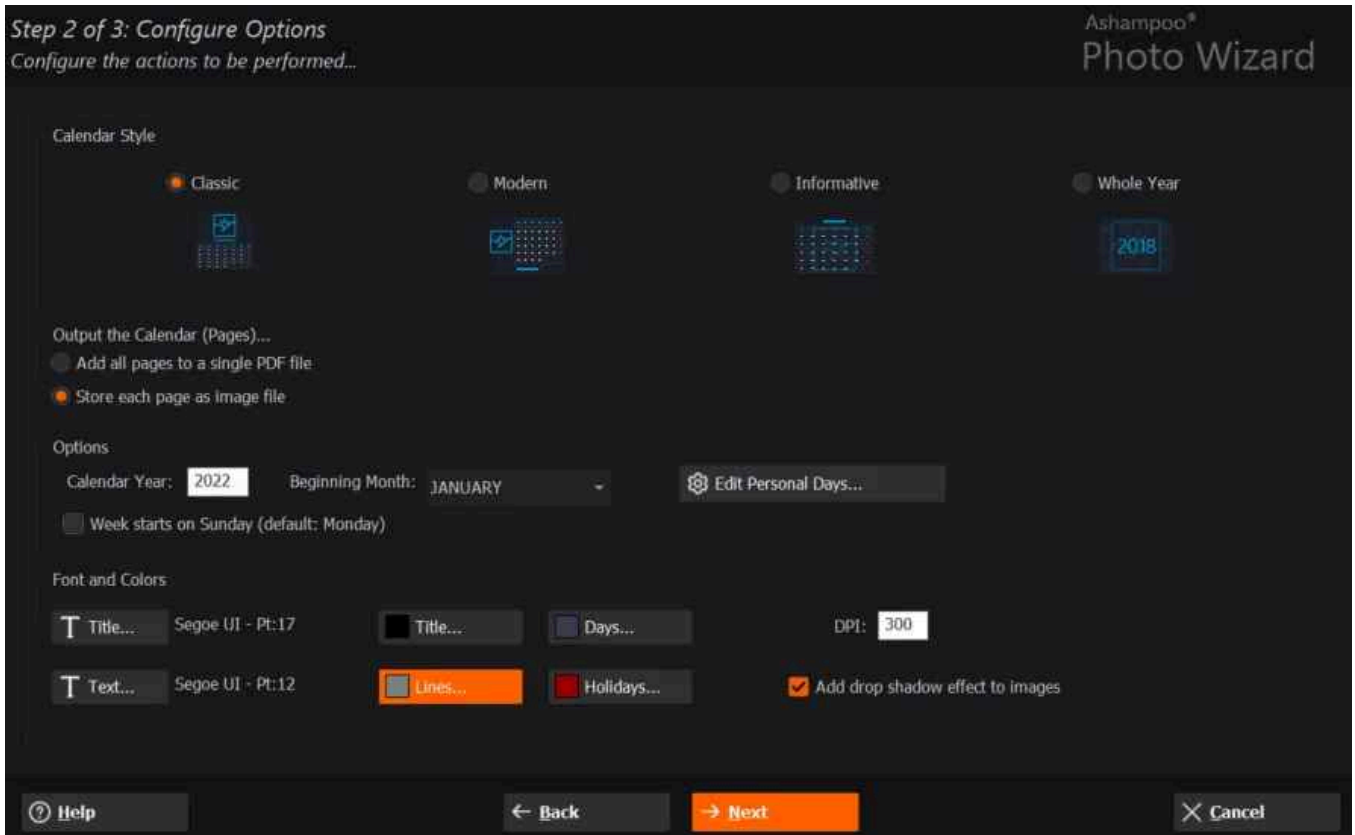

First, select a design and specify whether to create a single image file for each page or to include all images in a single PDF document. Then, specify the year of the calendar and the day each week will begin with. You may also add your own special dates via "Edit Personal Days...". Finally, adjust the font and color settings.

### Editing Personal Days



You may add your own special days to your calendar. Simply input a description for your day into the "Text" text field and select a date. Click "Add Item" to add your day to your calendar. To edit an existing entry, simply select it from the list and update the description. Then, click "Update Item" to apply your changes.

## Importing / Exporting items

You may also load your special days from a plain text file. The file must have the following structure for each line:

Month Day;Text;

Example:

11 03;My special day;  
11 06;My other special day;

Note that each month/day must contain two digits so you may have to precede single digit months/days with "0".

## 5.4.7 Collage

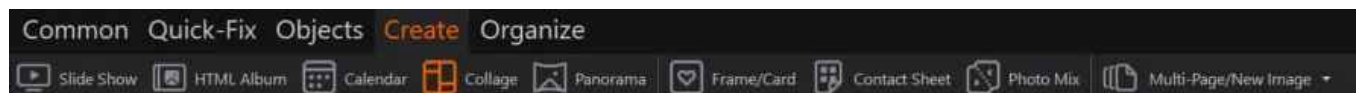

First, you need to select your images. You will find more details [here](#).

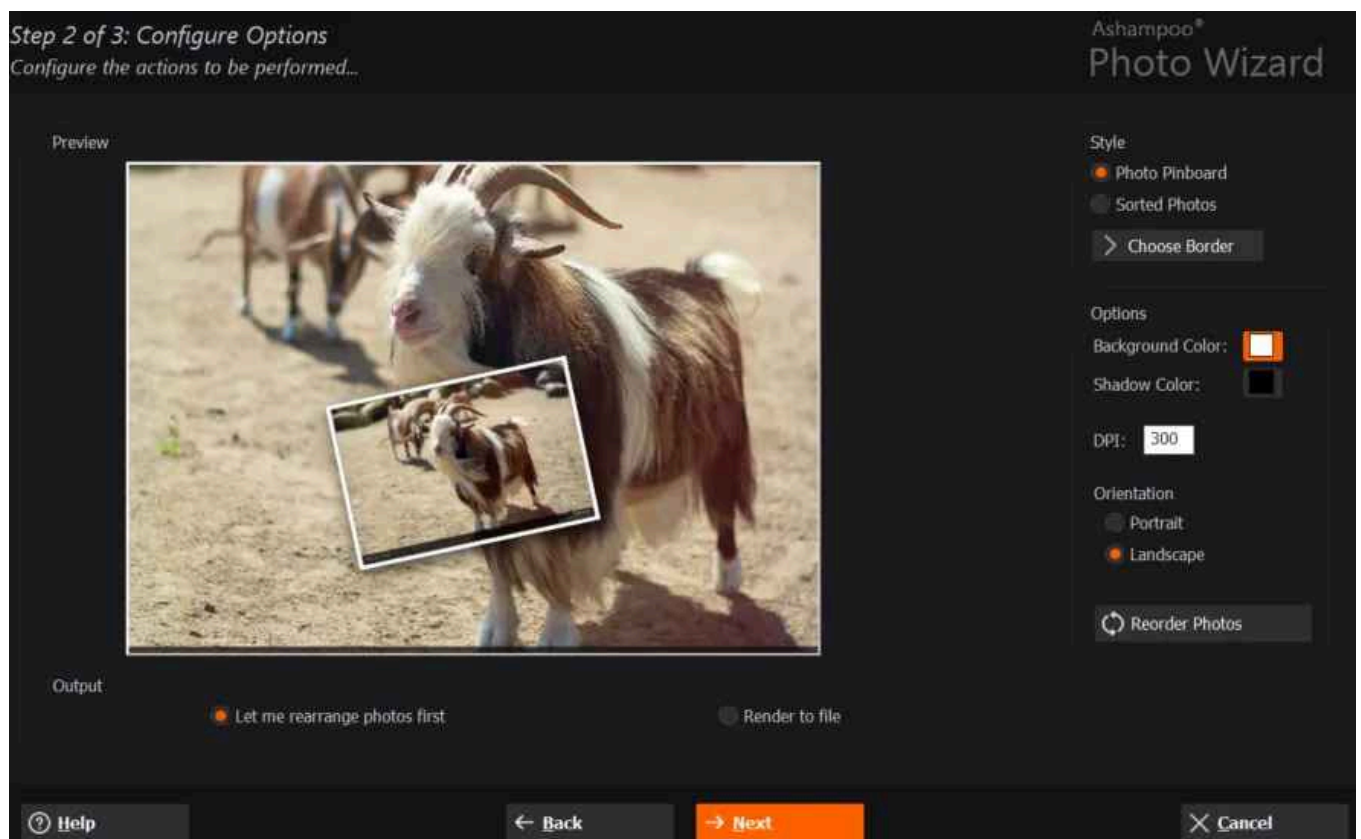

Style

First, select your style. "Photo Pinboard" will arrange all photos randomly. You may also select a frame for your photos.

## Options

Then, select background and shadow color as well as pixel density and image orientation.

## Output

Select the first option to arrange all photos freely as objects and use the second option to immediately create the final output. You can read more on object editing [here](#)..

## 5.4.8 Panorama



First, you need to select your images. You will find more details [here](#).

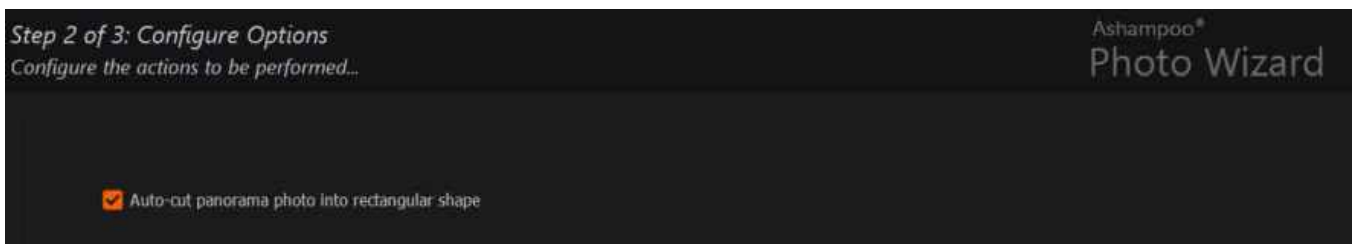

Enable this option to avoid black borders or geometric distortions on the edges of the new image. Click "Next" to create the panorama image.

## 5.4.9 Frame / Card

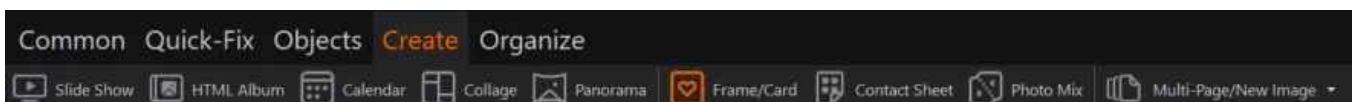

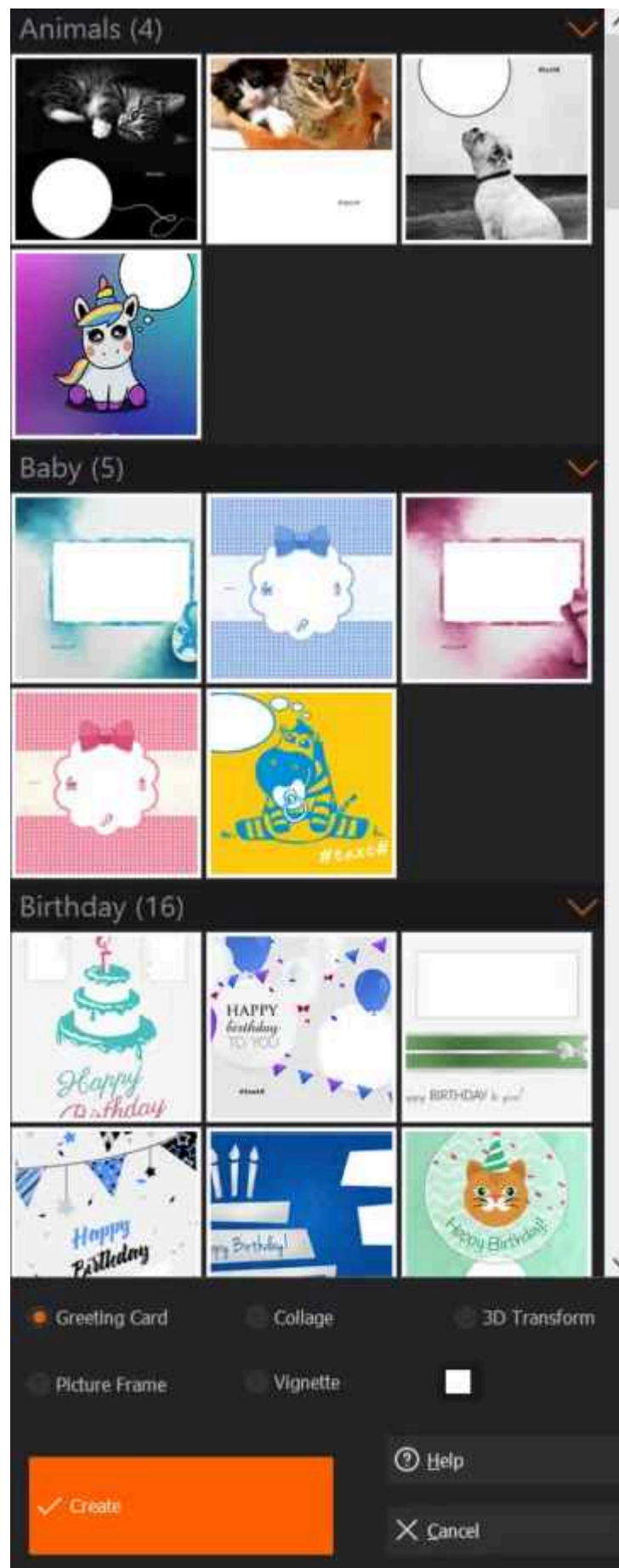

Select your desired design and type. Vignettes support custom background colors. Depending on the design, different formatting options may be available later.

The example below shows a greeting card design with the currently loaded image. The



image was inserted as an object and remains fully modifiable.

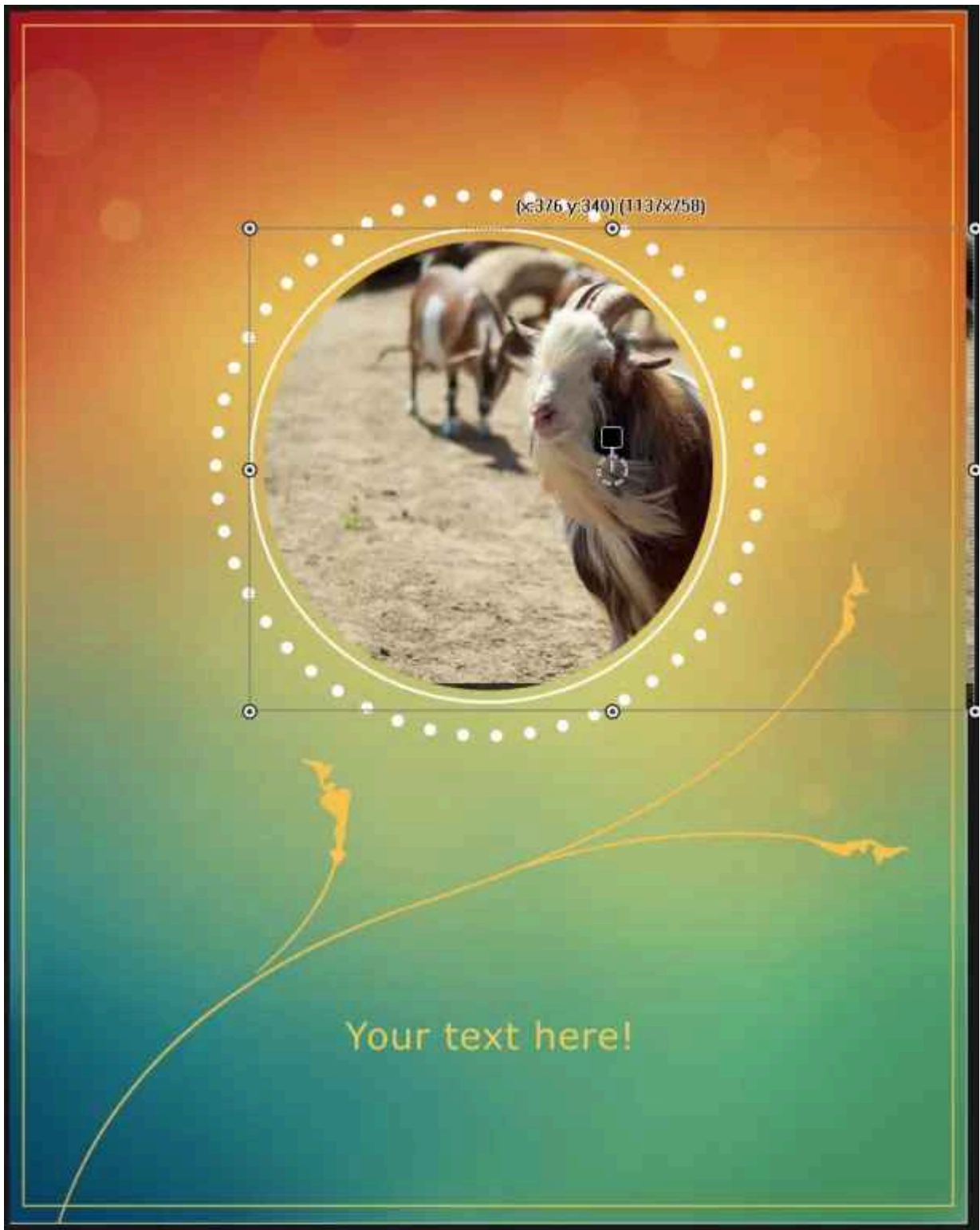

The following example shows the same image as part of a collage. Note the blue placeholder that when clicked will allow you to quickly insert another image.

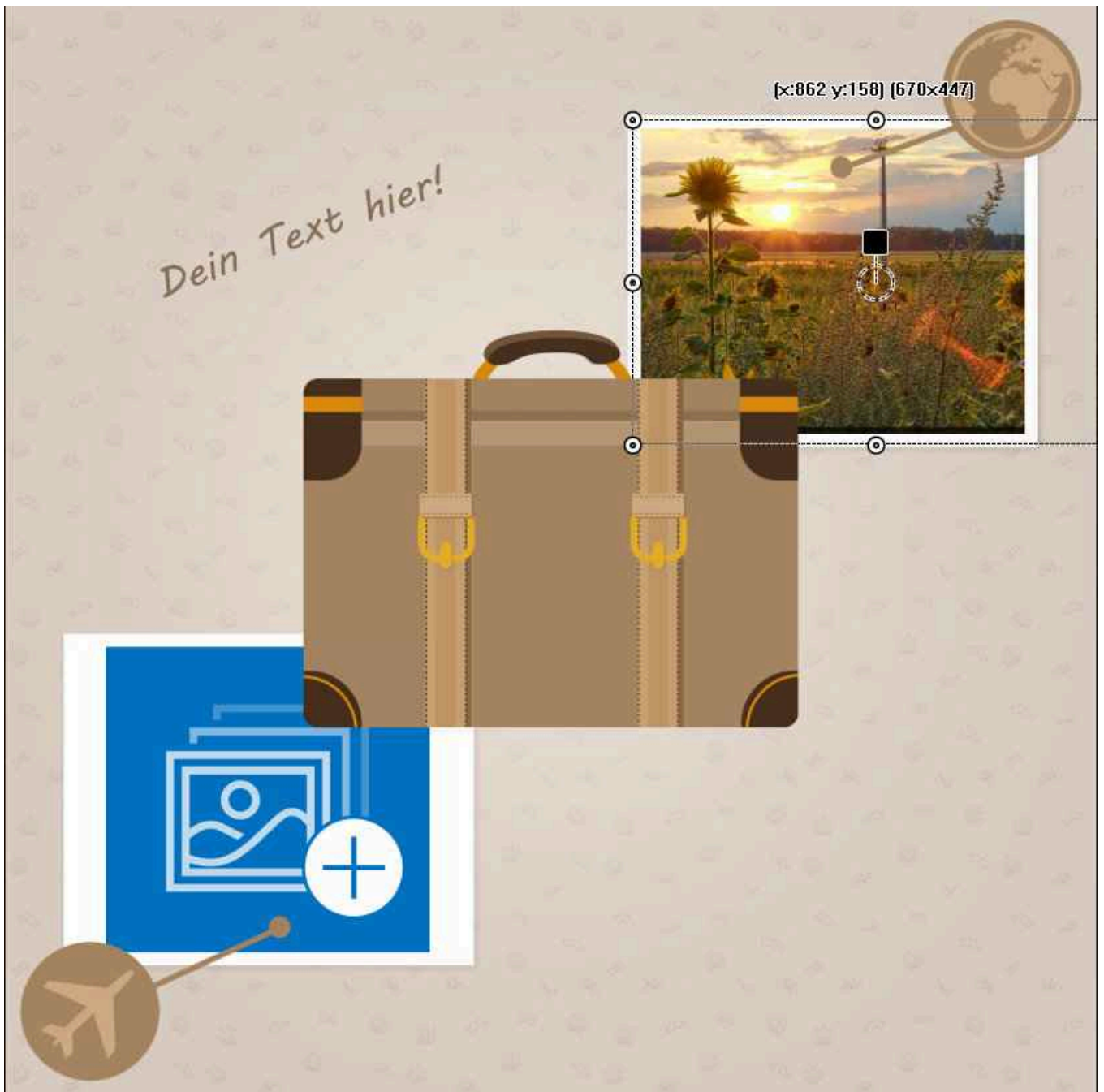

## Toolbar



You can apply additional operations to selected objects through the toolbar at the top.

### Shadow

Adds a drop shadow effect to the selected object.

### Opacity

Use this slider to adjust the opacity of the selected object. The higher the value, the more transparent the object becomes.

### Transform on/off

Once enabled, drag the border markers of the selected object to modify the perspective. Click [here](#) for details on this feature.

## Mirror / Flip

Mirrors an object horizontally/vertically.

## 100% Size

Resets the size of an object to 100%, e.g. to undo manual adjustments.

## Optimize

Optimizes saturation, brightness and contrast settings for the selected object.

## Saturation / Brightness / Contrast

Use the sliders to adjust the saturation/brightness/contrast settings for the selected object.

## 5.4.10 Photo Mix



First, you need to select your images. You will find more details [here](#). Then, select your desired background color and image orientation. You may also select to mirror the images or apply a color effect to make all colors more vibrant. "Cycle through photo list" allows you to swap images to determine the ideal ordering for your images.

## 5.4.11 Multi-Page / New Image

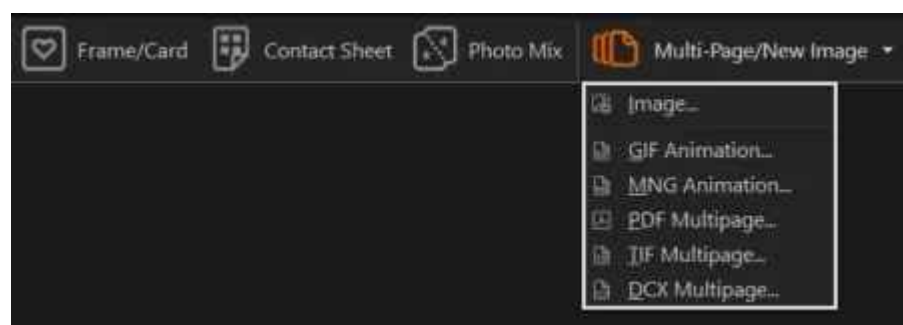

## New Image

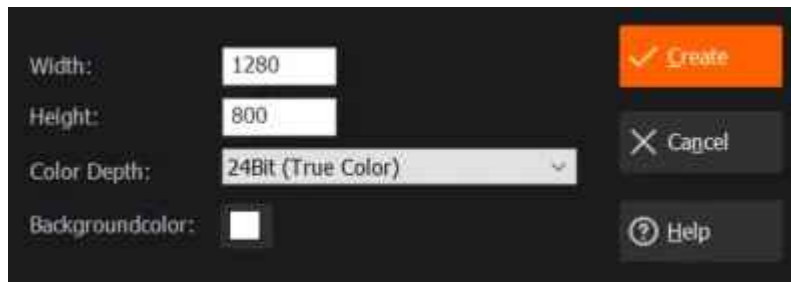

Set a width/height for the empty image and select the color depth and background color.

## Multi-Page documents

Multi-Page documents can contain any number of images as either animations or pages.

## GIF Animation / MNG Animation

First, you need to select your images. You will find more details [here](#).



You will then need to set the display duration for each image. You may also have each image auto-resized to match the dimensions of the first image in your list.

## PDF / TIF / DCX Multipage

First, you need to select your images. You will find more details [here](#).



Then, set the compression type to adjust the file size. You may also have each image auto-resized to match the dimensions of the first image in your list.

# 5.5 Organize

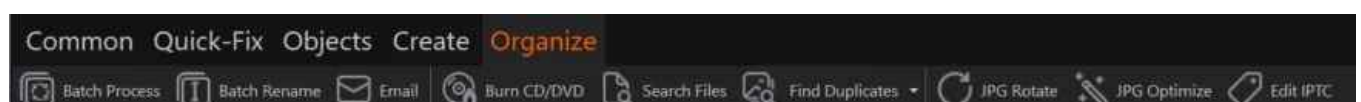

## Batch Process

Batch-converts multiple images into a different format adjusting size/color settings in the process. Click [here](#) for details.

## Batch Rename

Renames multiple images based on customizable criteria. Click [here](#) for details.

## Email

Emails multiple images. Click [here](#) for details.

## Burn CD/DVD

Burns images to CD/DVD. Click [here](#) for details.

## Search Files

Locates files based on several criteria. Click [here](#) for details.

## Find Duplicates

### Find Specific Duplicates...

Locates duplicates based on the selected image. Click [here](#) for details.

### Automatically Find Duplicates...

Compares all images inside a folder and locates duplicates based on automatic image comparison. Click [here](#) for details.

## JPG Rotate

Rotates multiple images at once. Click [here](#) for details.

## JPG Optimize

Optimizes the size and quality of JPG images. Click [here](#) for details.

## Edit IPTC

Allows you to edit metadata information for multiple images. Click [here](#) for details.

## 5.5.1 Batch Process

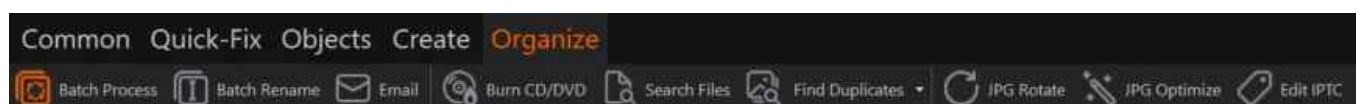

First, you need to select your images. You will find more details [here](#).

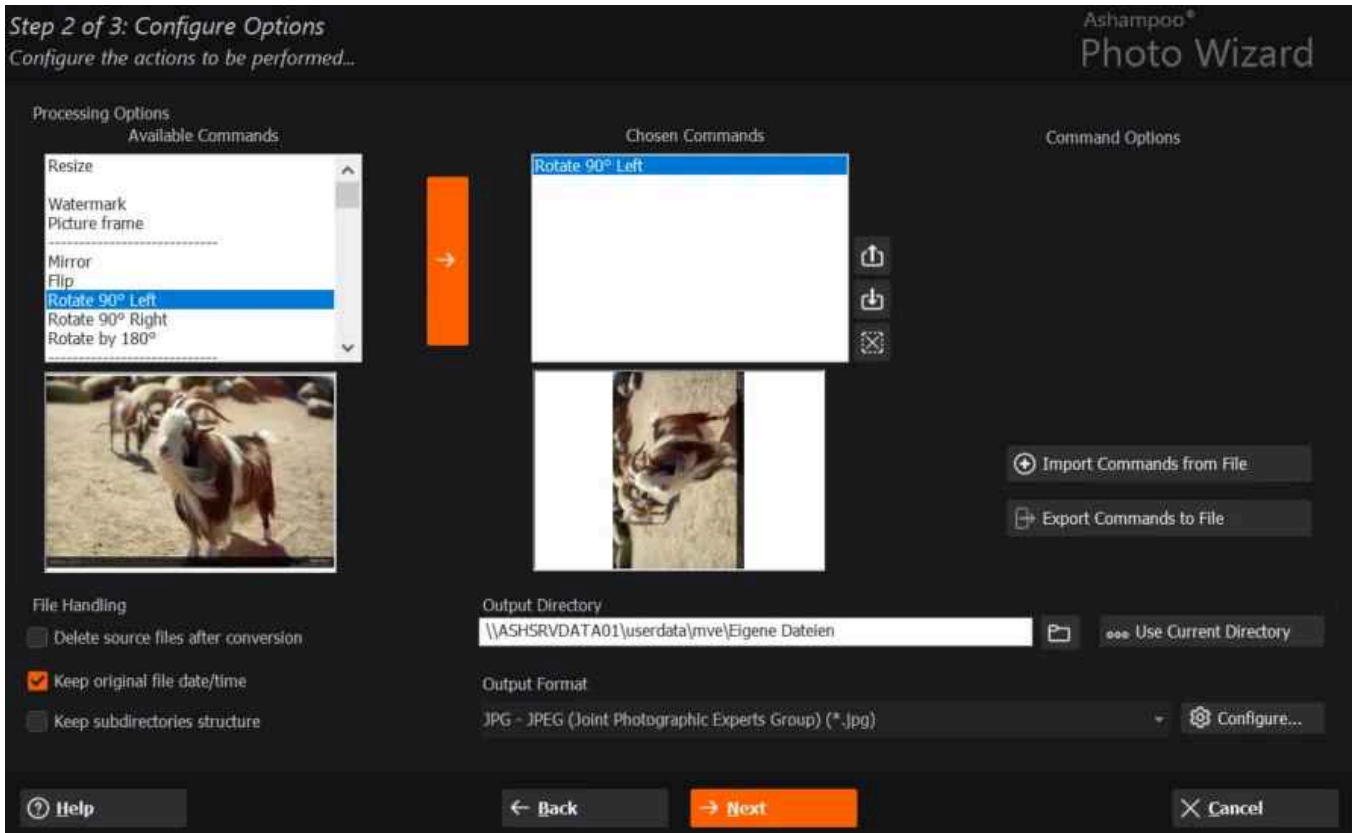

## Processing Options

### Available Commands

Aside from watermarking your images, you may apply various operations and effects to your images prior to conversion. Use the arrows to add individual operations.

### Chosen Commands

This is the list of operations that will be applied to your images once you click "Next". Use the arrows to adjust their order and the X to remove individual operations. Use the preview to check your settings.

### Custom Options

Some operations, e.g. "Picture frame", allow for additional options such as the type of frame. Click "Custom Options" to access adjust these settings.

### Import/Export Commands

Use these buttons to import/export the current list of operations and apply it to other images later.

## File Handling

Conversion creates new image files. You may the old files auto-deleted or include their file date applied to the new files.

## Output Directory / Output Format

Select an output location and format for the new image files. If support, you may adjust the image quality and compression by clicking "Configure...".

### 5.5.2 Batch Rename

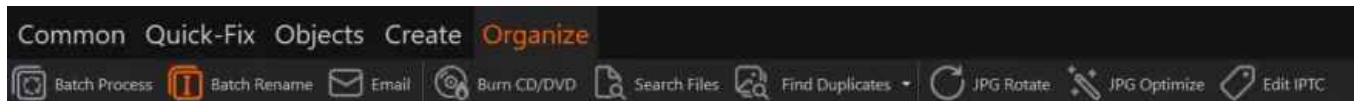

First, you need to select your images. You will find more details [here](#).

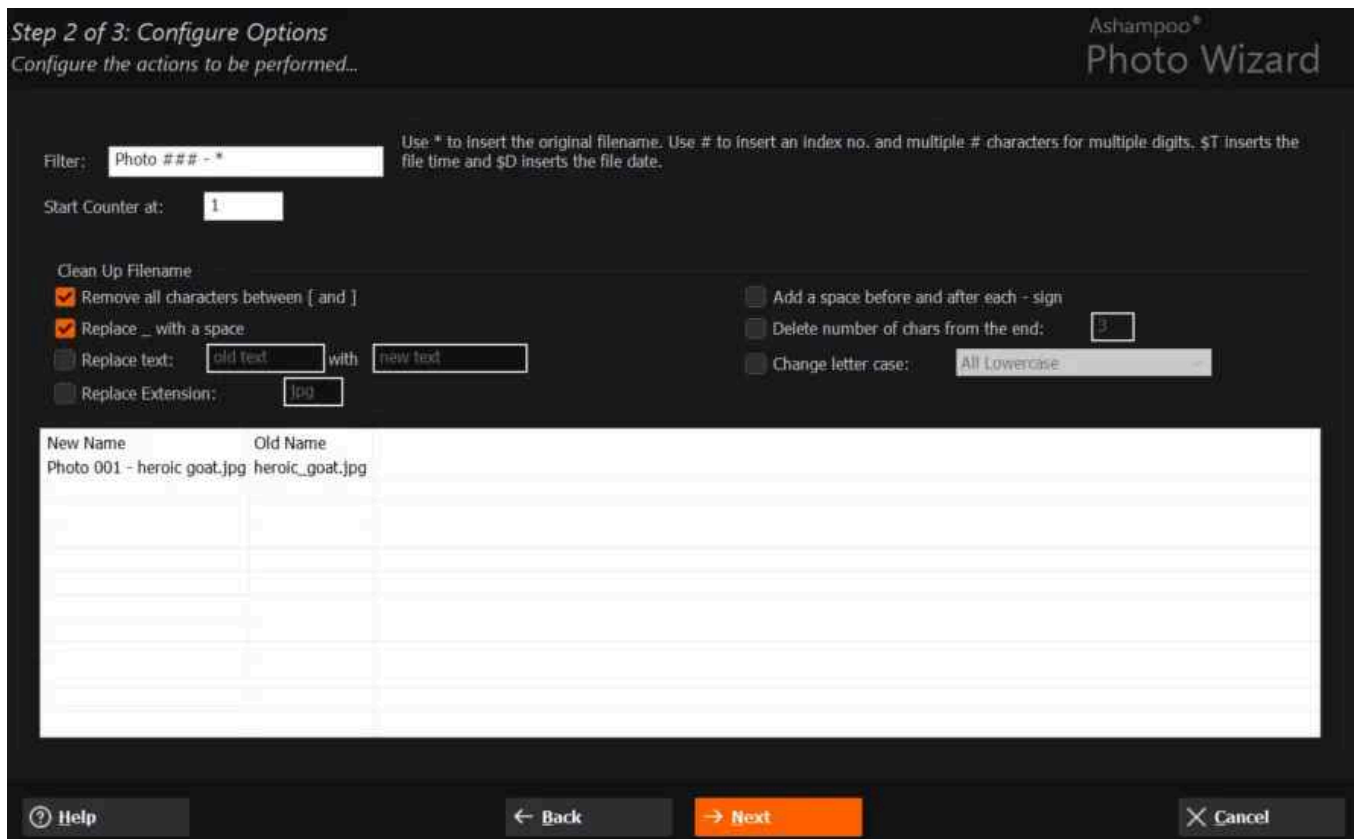

#### Filter

Use this text field to define the structure of your new file names. There are several placeholder variables available.

Example:

Photo ### - \*

This setting will create file names that all begin with "Photo " followed by a three digit number starting with "001", followed by " - " followed by the original file name. To include the date simply add " \$D":

Photo ### - \* \$D

Feel free to experiment with these settings and use the table to check the results.

### Cleaning file names

You can also select to remove certain characters or words from every existing file name or replace parts of them. Naturally, this will only make sense if your filter setting includes the "\*" character. Again, feel free to experiment with these settings and use the table to check the results.

## 5.5.3 Burn CD / DVD

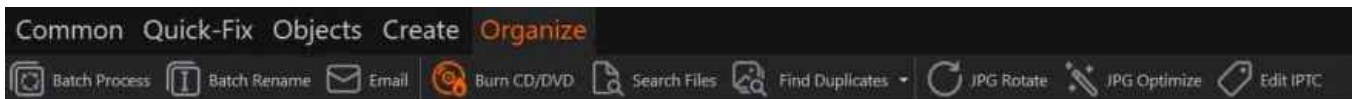

First, you need to select your images. You will find more details [here](#).

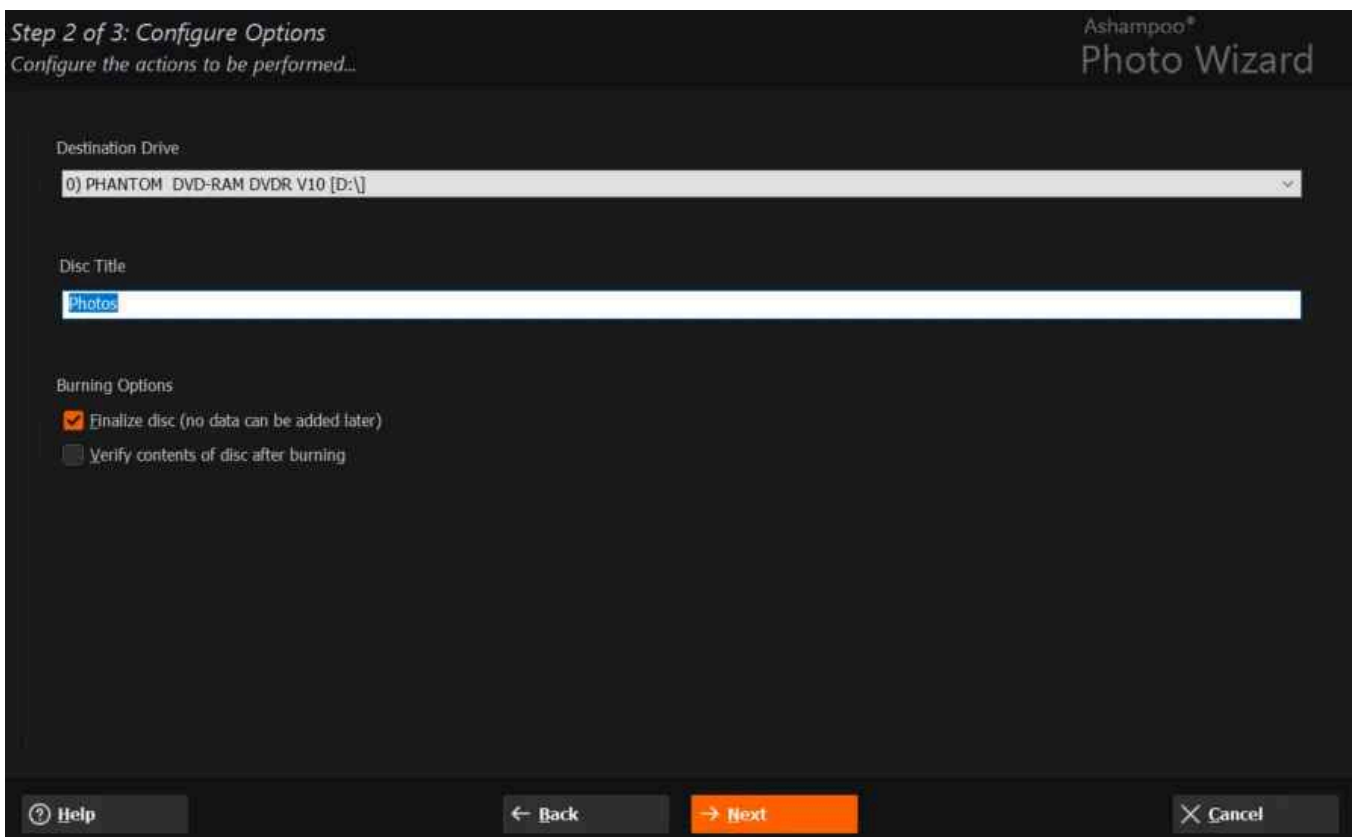

You may then select a disc recorder and specify a disc title. If required, the program can



finalize and verify your disc once the burning process is finished.

## 5.5.4 Search Files

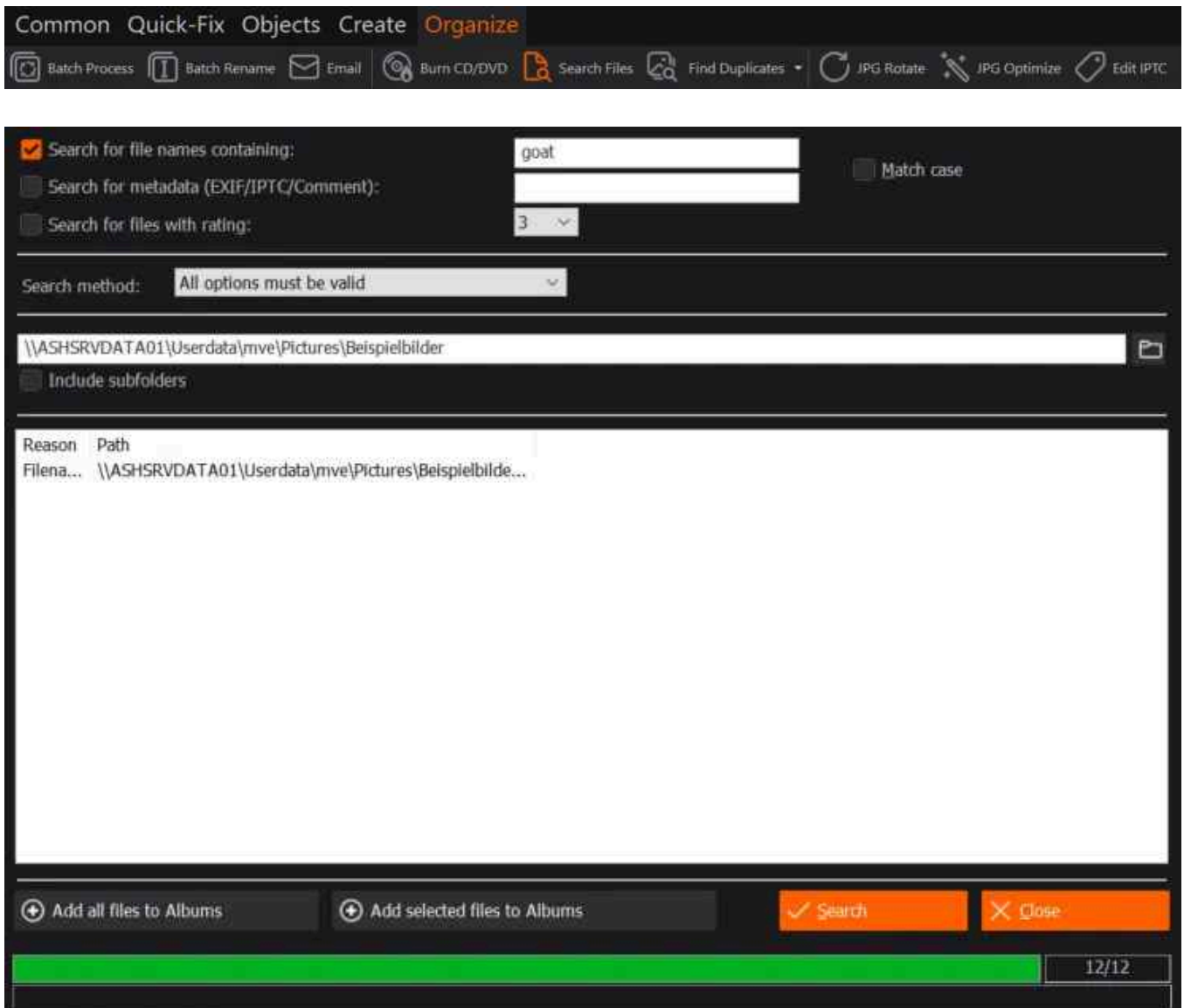

First, select and define one or more search criteria. Then, select a search method and specify the path to search in. Search results will be displayed in the bottom table. You may use the bottom buttons to create albums from your search results for further processing.

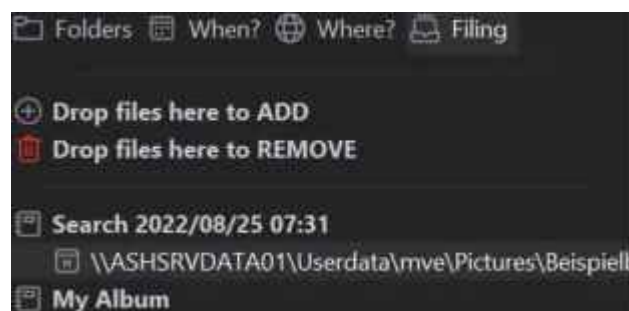

The auto-generated albums will bear "Search " + current date and time as titles. More on

albums [here](#).

## 5.5.5 Find Duplicates

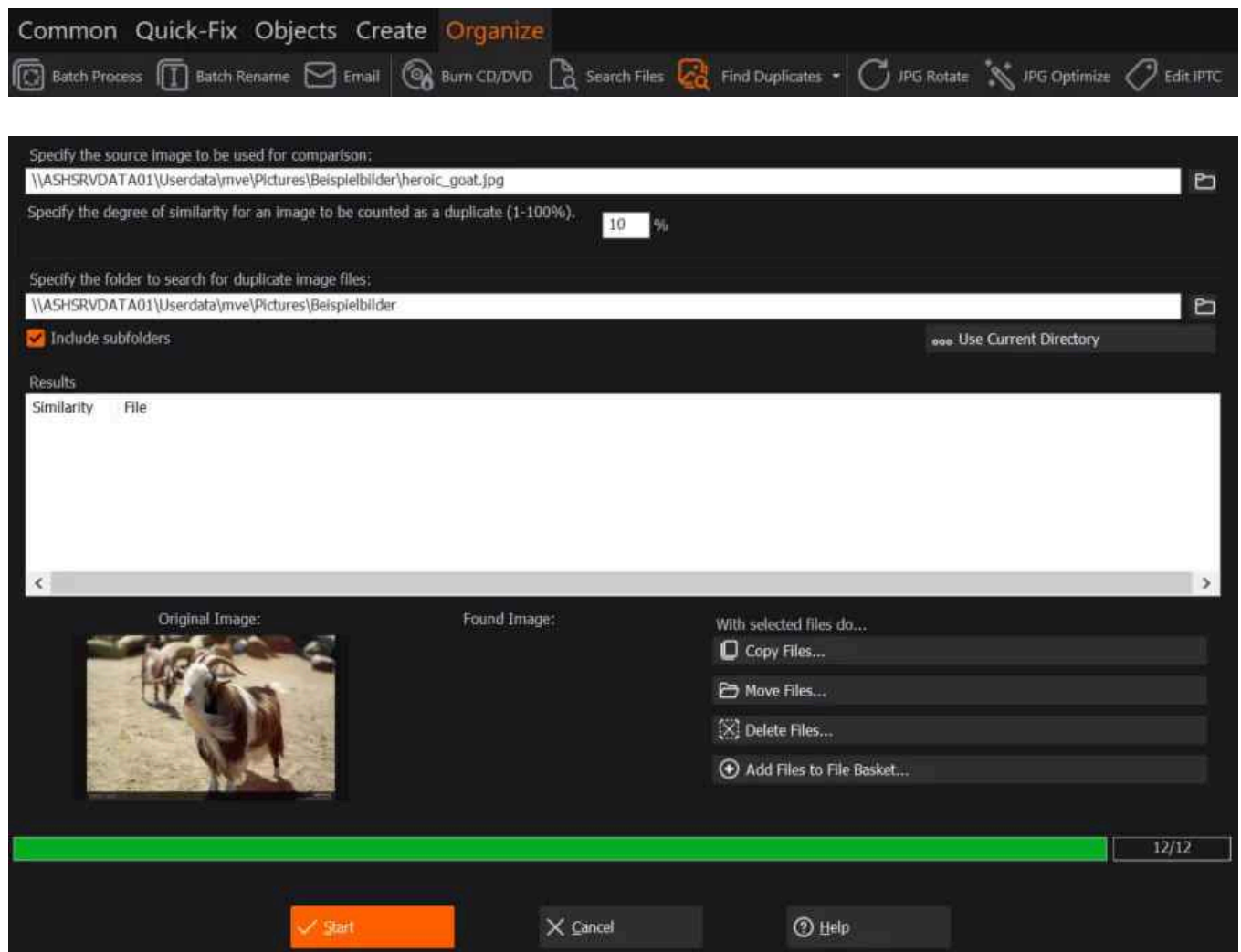

First, select the image to compare all other images against and the folder to search in. Results will be displayed in the bottom table. Use the bottom-right controls, e.g. to delete or move file duplicates.

### Automatically Find Duplicates

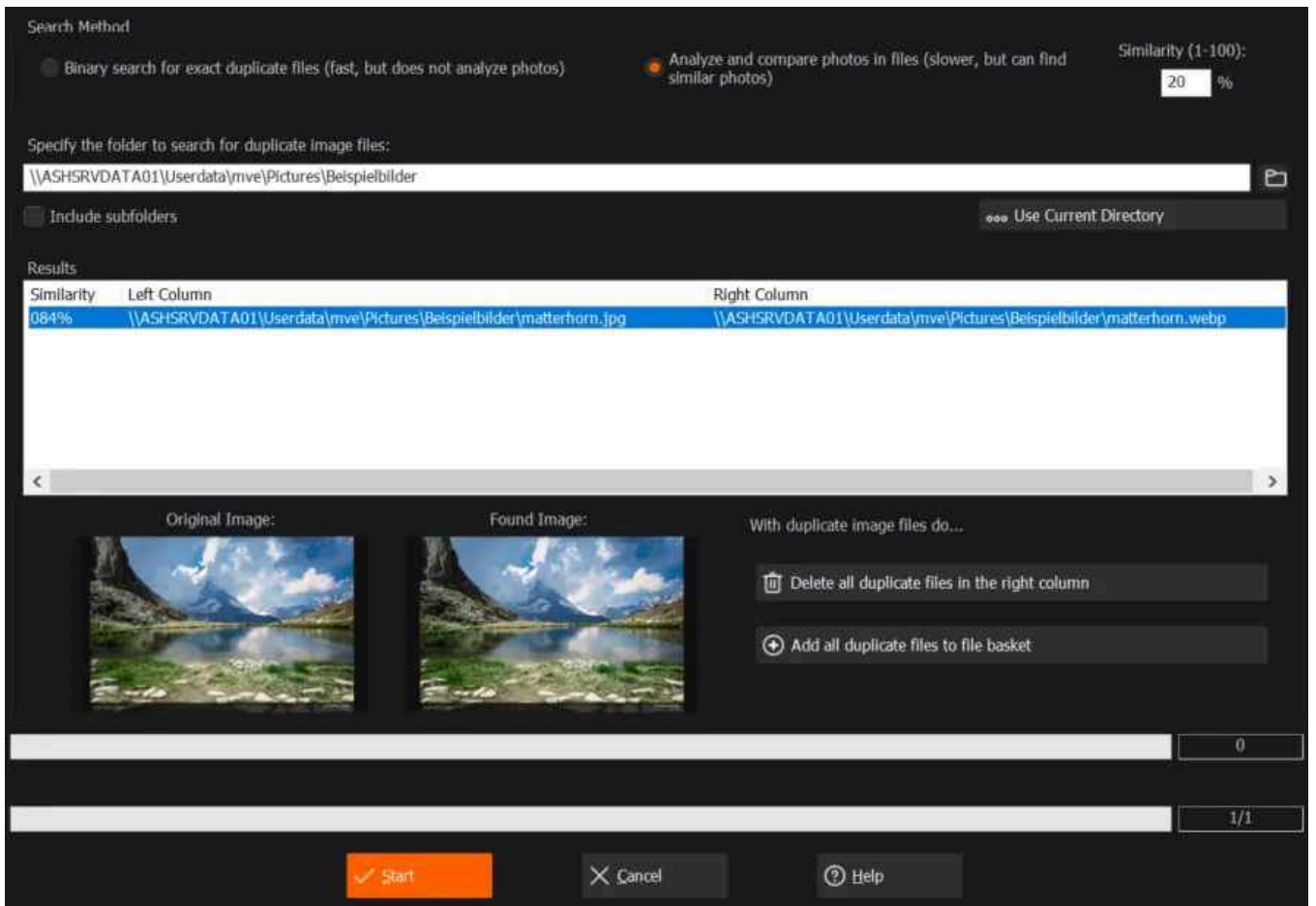

Select a search method and a folder to search in. Search results will be displayed in the bottom table. An album is automatically created for each search. More on albums [here](#).

## 5.5.6 JPG Rotate

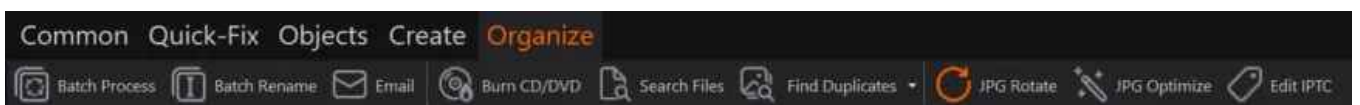

First, you need to select your images. You will find more details [here](#).

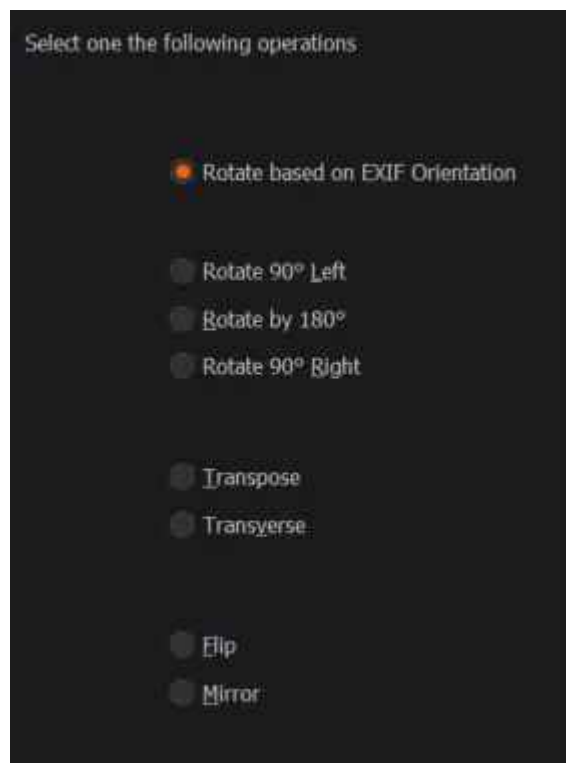

Then, select a rotation method. "Rotate based on EXIF orientation" will use the metadata that was saved along with your photo during shooting to determine the correct orientation.

## 5.5.7 JPG Optimize

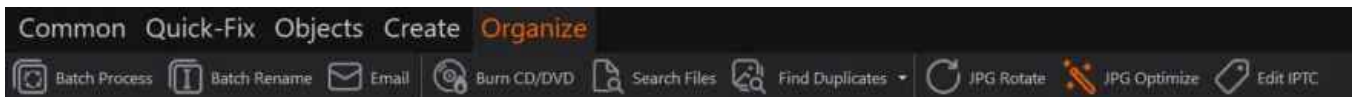

First, you need to select your images. You will find more details [here](#).

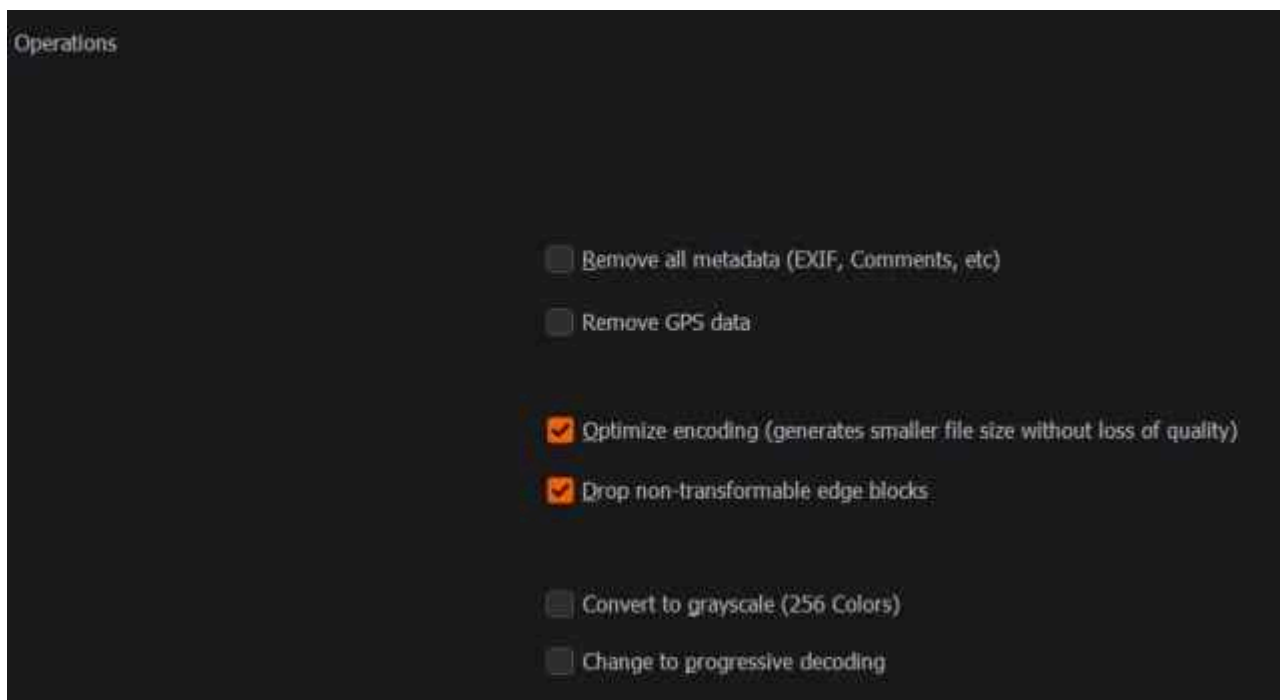

Then, select the operations to perform. "Remove all APP-Markers" is especially useful when you intend to upload your images to social networks since any data that could be used to identify you will automatically be removed from your images. The other options generally lead to smaller file sizes.

## 5.5.8 Edit IPTC



IPTC data makes organizing images a lot easier by providing information such as author, keywords etc.

First, you need to select your images. You will find more details [here](#).

Delete all metadata first (EXIF/IPTC/Comment)

Use empty fields to delete existing entries (default: don't change entries)

Overwrite existing entries with new data (default: don't change entries)

Headline:

Caption/Abstract:

Keywords:

Object Name:

Country:  City:

Credit/Author:

Copyright:

Byline:

Then, select whether all data or only data fields for which no input was made will get deleted. Simply type in your new information. You don't have to fill out every text field.

## 6. Menus

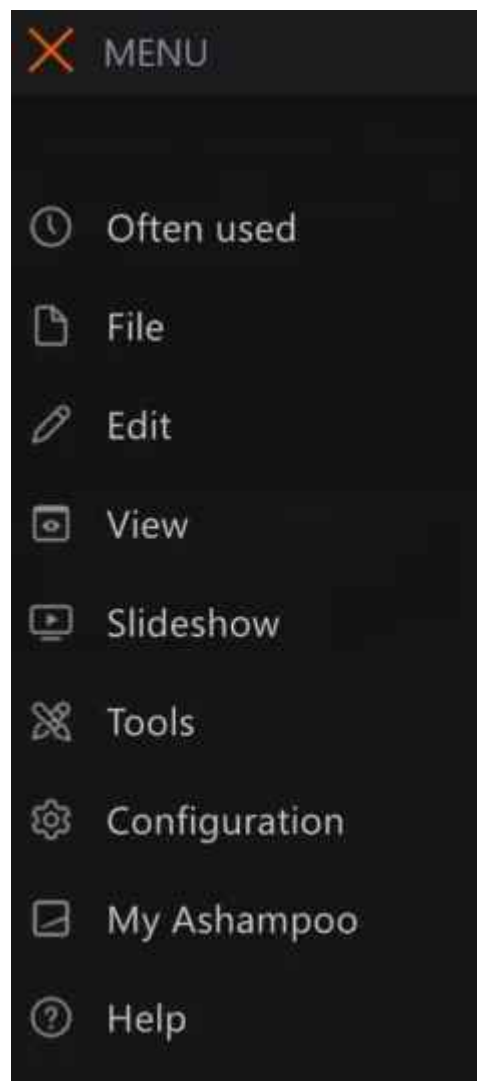

The following sections will explain features that are not accessible through the various toolbars.

## Often Used

The most frequently used features will be added to this category as you use them for quick and easy access.

### 6.1 File

#### Show Welcome Screen

Shows the welcome screen again.

#### Exit

Exits Ashampoo Photo Commander 18.

## 6.1.1 Import / Scan

### Scan

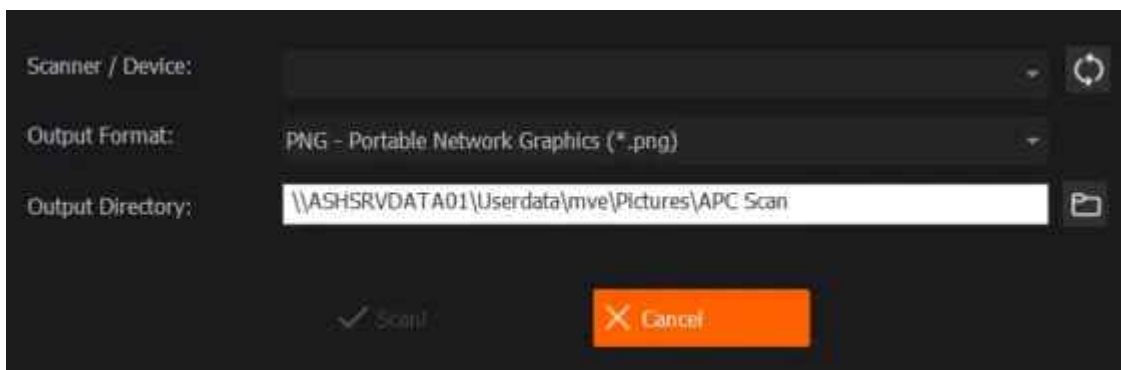

First, select your scanner, output format and output location. Scanning itself is handled by the software that came with your scanner.

### Import

You may import photos from a camera or any other suitable device (cellphone, tablet etc.) as long as they support the Windows image import interface.



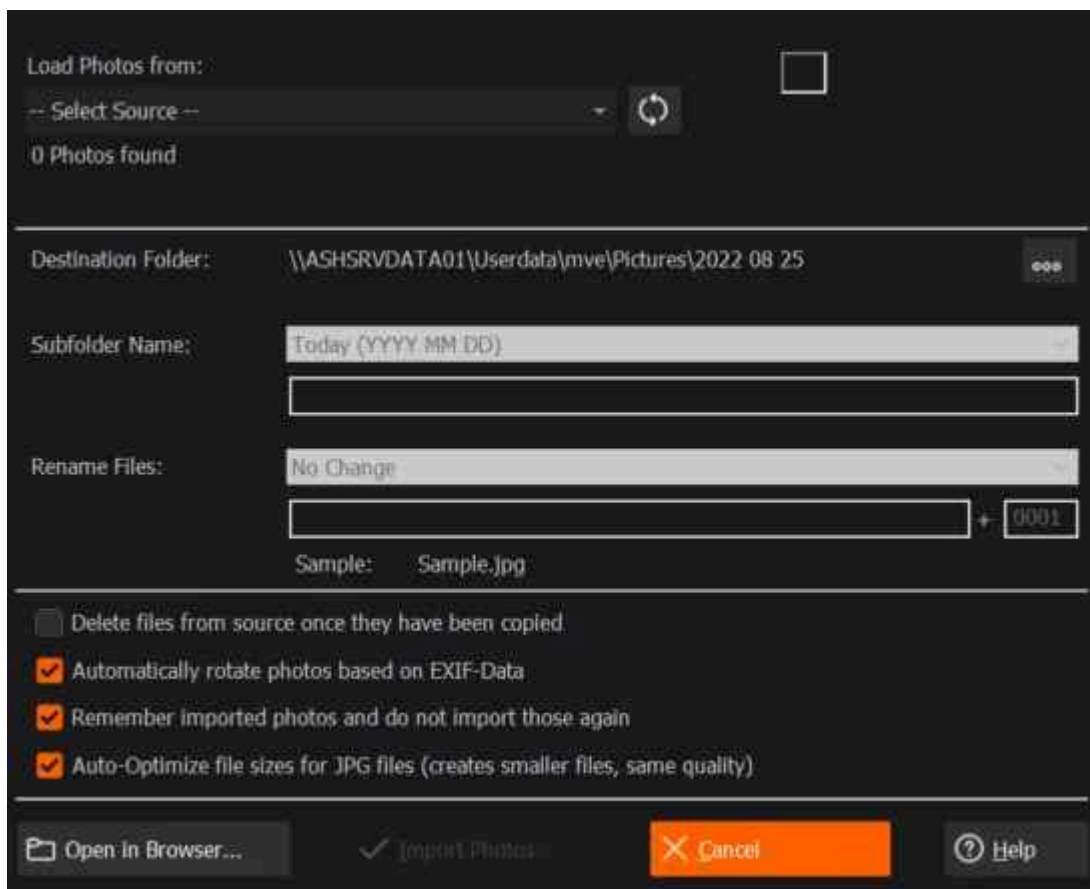

First, select a source and target destination. You may have the program create a subfolder for any imported photos. Use the pulldown menu to specify its name. You may also auto-rename all imported files, have them deleted from their original source, rotated based on their metadata. Finally, you can select to only import new photos to speed up the process or preserve changes you've already made..

## 6.2 Edit

### Color Depth

Opens the color depth submenu.

### Color Depth (submenu)

You can convert your images to:

- 1 Bit (2 colors)
- 4 Bits (16 colors)
- 8 Bits (256 colors)
- 16 Bits ( 65 k colors)
- 24 Bits ( 16.7 M colors)
- 32 Bits ( 16.7 M colors + Alpha)

## Effects

### Show Preview of Effects...

Opens the Effects Center that provides a live preview for all available effects. More on that [here](#).

### Blur

Blurs the image.

### Blur Custom

Blurs the image with a customizable value.

### Sharpen

Sharpens the image.

### Sharpen Custom

Sharpens the image with a customizable value.

## Color Channels

Allows you to swap color channels.

RGB → BGR

RGB → GRB

RGB → RBG

### Exposure (HDR)

Increase/Decrease: Alters the exposure setting for the following HDR formats: EXR, HDR, PFM.

### Extract all frames

Extracts all images from a video file. More on that [here](#).

### Extract current frames

Extract the currently visible image from a video file.

## 6.2.1 Effects

### 6.2.1.1 Blur Custom

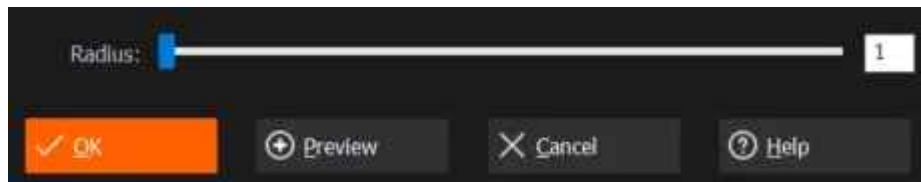

Use the slider to adjust the strength of the effect and click preview to check your settings.

### 6.2.1.2 Sharpen

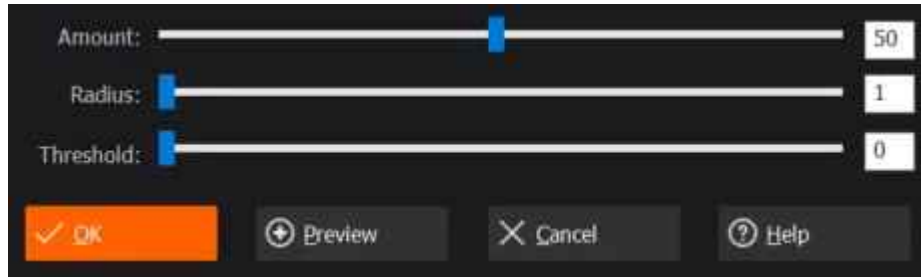

Use the sliders to adjust the strength of the effect and click preview to check your settings.

## 6.2.2 Extract All Frames

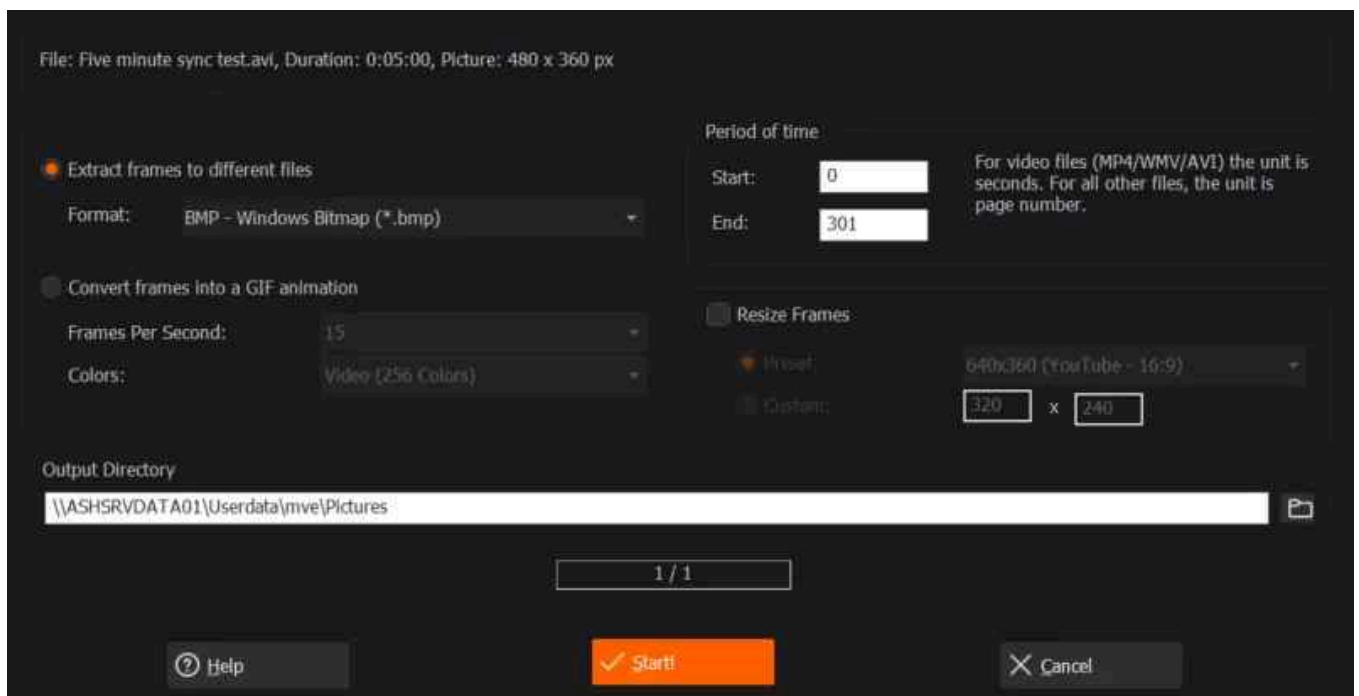

You can extract images from videos, animations or PDF documents and save them as image files or GIF animations.

### Extract frames

Select your desired output format and note that BMP/PNG files will consume more space

since they do not support image compression.

### **Convert into GIF**

Select this option to convert the extracted images into a GIF animation and specify the number of frame per second and color depth. Note that GIF animations only support a maximum of 256 colors for each frame.

### **Period of time**

Use these settings to specify the start and end points for the extraction process. When you're working with videos, these values will be the number of seconds from the beginning of the video. When you're working with documents, these will be the first and last pages that will be extracted.

### **Resize Frames**

If needed, you can resize the extracted images to a fixed pixel size. Either select a preset or specify the width/height manually.

### **Output Directory**

Specify the output location for the extracted images here. Either type in a valid path or click the folder icon to select an existing folder.

## **6.3 View**

### **Switch View/Browse Mode**

Switches between file selection and edit mode for the selected file.

### **Go Fullscreen**

Displays the selected file in fullscreen mode. Press Esc to leave the mode.

### **View Style of Browser**

Select your preferred display style for your files here. Enable a miniature view of your files or use one of the many other styles. Use the bottom functions to set the selected view as default for the current directory.

### **Sort Files**

Specify how your files will be sorted here, e.g. by date.

### **Group Files**

These settings allow you to group your files, e.g. alphabetically.

### **Refresh**

Updates the file view. Use these function after you've made changes to the current directory through an external application, e.g. Windows Explorer.

### Go To

Offers 1-step navigation between files.

### Zoom In

Zooms into the current image.

### Zoom Out

Zooms out of the current image.

### Zoom 100%

Resets the zoom level.

### Zoom into Selection

Zooms into the selection until it fills the view area either horizontally or vertically.

### Fit Display Area

Zooms into the image until it fills the view area either horizontally or vertically.

### Show Image As Tilemap

Fills the view area with tiles based on the current selection.

### Compare Images

See [here](#) for details.

## 6.4 Slideshow

See [here](#) for details.

## 6.5 Tools

### Redate Files

Allows you to modify the dates of multiple files at once. Click [here](#) for more information.

### Add Geotagging

Enables you to add location data to your photos. Click [here](#) for more information.

### Convert 3D-Photo to 2D

Enables you to turn 3D photos into 2D. Click [here](#) for more information.

### Set Photo as Wallpaper

Click [here](#) for more information.

## 6.5.1 Redate Files

First, you need to select the images to be redated. More on that [here](#). The rest of the procedure is identical to that of redating a single file. More on that [here](#).

## 6.5.2 Add Geotagging

First, you need to select the images to be tagged. More on that [here](#).

The screenshot shows the 'Step 2 of 3: Configure Options' dialog box in Ashampoo Photo Wizard. The title bar reads 'Ashampoo® Photo Wizard'. The main heading is 'Resolve Geolocation' with the subtitle 'Configure the actions to be performed...'. Below this, there is a text instruction: 'Enter either the address to resolve latitude/longitude, or enter latitude/longitude to resolve the address.' There are two main sections: 'Resolve by Latitude and Longitude' and 'Resolve by Address'. The first section has an orange button with a circular arrow icon, two input fields for 'Latitude' and 'Longitude', and a 'Show Location on Map...' button. The second section has a grey button with a circular arrow icon, and four input fields for 'Country', 'City', 'Street', and 'Streetnumber'. Below these is a large empty text box and a 'Save Address' button with a dropdown arrow. The 'Store Geolocation' section has two checkboxes: 'Write Latitude/Longitude into EXIF data (recommended for resolving on other computers)' which is checked, and 'Write resolved Geolocation (Country, City) into IPTC tags (recommended if no resolve is possible)' which is unchecked. At the bottom, there are 'Help', 'Back', 'Next', and 'Cancel' buttons.

### Resolve Geolocation

You may either specify latitudes/longitudes manually or type in an address. Use the buttons to verify your input and update the coordinates. Click "Save Address" to create a preset based on your current input. You may then use the dropdown menu to apply a location to multiple images.

## Store Geolocation

Your current input may be stored in the EXIF part or IPTC part of your image data. The first is ideal to process the data in another PC application. IPTC is used by most professional photographers for data exchange.

Click "Start" to apply the current data to your image selection.

### 6.5.3 Convert 3D-Photo to 2D

First, you need to select your images. You will find more details [here](#).



Then, select whether to retain one of the two images only or both.

### 6.5.4 Set Photo As Wallpaper

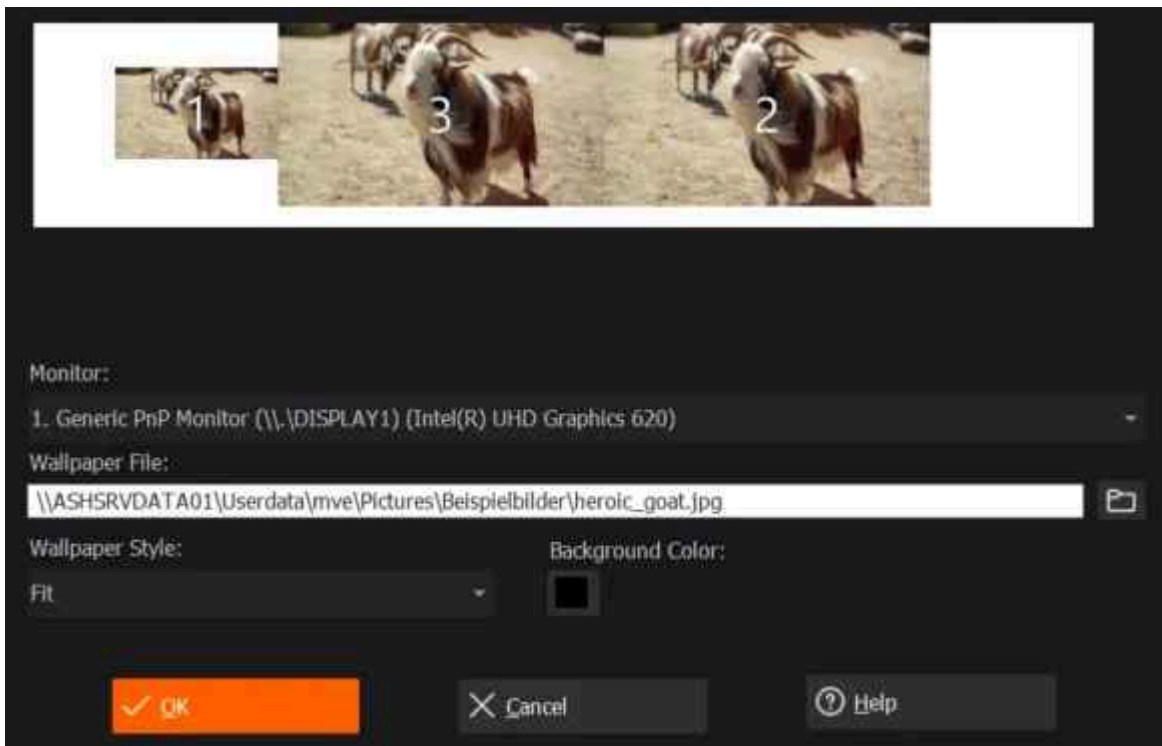

In case you're using multiple displays, you first need to select the display to make changes to. Then, select the image to use as wallpaper and a style and background color. Use the image preview to check your settings.

## 6.6 Configuration

### Service-Channel

Enables/Disables service notifications on updates and new products.

### Configure File associations

Select file types, e.g. ".jpg", that will always be opened in Ashampoo Photo Commander 18. Click [here](#) for details.

### Choose Skin

Allows you to select the skin for the user interface of Ashampoo Photo Commander 18. Click [here](#) for details.

### Choose Language

Allows you to select the language for the user interface of Ashampoo Photo Commander 18.

### All Settings

Opens the settings dialog. Click [here](#) for details.

### Start Welcome Wizard

The Welcome Wizard helps you set up Ashampoo Photo Commander 18 to your needs.



## 6.6.1 Settings

Ashampoo Photo Commander 18 can be configured in many ways to best fit your needs. Simply select an entry from the list on the left to access the available settings for that category.

### 6.6.1.1 General

#### Program

##### **Keep Always on top**

Have the application window stay on top of all other windows.

##### **Allow only one instance**

If disabled, you can launch multiple program instances and have the program run on multiple displays at once.

##### **Minimize to system tray**

If enabled, the window will not be minimized to the task bar but to the system tray instead.

##### **Use modern app-menu**

Use this option to toggle between the new and the classic Windows menu design.

#### File Types

### **Show image files**

Shows/Hides image files.

### **Play audio files**

Shows/Hides audio files.

### **Play video files**

Shows/Hides video files.

### **Show hidden files**

If enabled, hidden files and/or folders will be visible.

### **Show hidden folders**

If enabled, hidden files and/or folders will be visible.

## **Privacy**

### **Do not save recently opened files**

If enabled, the Ashampoo Photo Commander 18 will not remember the 20 most recently opened files.

### **Do not remember visited folders**

If enabled, the Ashampoo Photo Commander 18 will not remember the most recently visited folders.

### **Empty Cache on exit**

If enabled, all temporary files will be removed once you exit the application.

## **Drag & Drop**

### **Don't display the Copy/Move dialog on drop**

If enabled, the application will not use the Copy-/Move-Dialog for faster file transfers.

## **Factory Default Settings**

### **Reset Factory Default Settings**

Reverts all settings back to defaults.

### **Reset/Show Introduction Windows**

Displays all introduction windows again.

## **Associations**

Use these settings to have Windows open common file types in Ashampoo Photo Commander 18 when you double-click them in Windows Explorer. Enable the bottom features to browse folders / drives by right clicking the affected location and selection the entry from the appearing context menu.

## Skin

Ashampoo Photo Commander 18 supports different skins to accommodate your visual preferences. Use the dropdown menu to select your desired skin.

## Language

Use the language dialog to select the language to use with Ashampoo Photo Commander 18.

### 6.6.1.2 Viewer

#### Intelligent Window Positioning/Sizing

These settings determine whether the application will stop centering/resizing the program window once it has been manually moved/resized.

#### Directory

Use these settings to control how the application behaves when you navigate between images and whether [Picture Flow](#) or the thumbnail bar at the bottom will be enabled.

#### Background Color

Choose the background color for the viewer.

#### Hardware-Acceleration

This option helps to speed up the performance of Ashampoo Photo Commander 18. Animations and thumbnail generation will be much smoother if your system supports the hardware-acceleration.

#### Dual-View

If enabled, the application will automatically switch to image comparison mode whenever you modify an image. More on that [here](#).

#### View Style

Use these settings to control the scale at which files will be initially displayed throughout the application.

#### Fullscreen

#### Fullscreen Mode

**Always start in full screen mode**

If enabled, the Ashampoo Photo Commander 18 will display loaded media files fullscreen.

**Enable switching between applications:**

If enabled, fullscreen mode will not prevent application switching while being active.

**Use transition effects**

If enabled, Ashampoo Photo Commander 18 will use transition effects in fullscreen mode.

## Quick Slide Show

**Delay**

Sets the display duration for each slide.

**Wrap Around**

If enabled, the slideshow will run continuously.

**Sequence**

Determines the flow direction.

**Quick Slide Show Music**

Allows you to add multiple songs that will be played in successive order during slideshows.

## 6.6.1.3 Browser

**Do not display subfolders**

If enabled, subfolders will be hidden from the file selection view.

**Go to this folder on startup**

Specifies the default path to be used when launching the application. Disable this setting to have the program remember the last open folder.

**Clear list of visited folders**

Click here to delete your browsing history.

**Background Color**

Allows you to select a background color for the file preview area.

**Database**

### **Optimize Database / Remove Invalid Entries**

Removes invalid and unnecessary entries from the database.

### **Delete All Database Entries**

Deletes all entries from the database.

### **Database Location**

Allows you to specify the location for the database file.

## **Thumbnail**

### **Show 5-Star rating / file name / files size and attributes / creation date**

Check / uncheck these boxes to display / hide their information.

### **Cache Compression**

Select a cache compression. Higher compression will use less disk space but cause thumbnails to be blurry.

### **Show hover-zoom preview / tooltip**

Check / Uncheck to show/hide image previews/tooltip texts when you hover your mouse pointer over a file/symbol.

### **Thumbnail Size**

Determines the thumbnail size used for your files.

## **6.6.1.4 Media files**

### **Video**

### **Autoplay video**

If enabled, video files will auto-play once they're loaded.

### **Enlarge video to be at least 640 pixel wide**

If enabled, any video file smaller than 640 pixels in width will be zoomed in to make it 640 pixels wide.

### **Mute audio while playing video**

If enabled, video files will initially play without audio.

### **Load next file when video ends**

If enabled, the program will play all videos in your current folder that succeed your current video.

### **Loop video continuously**

If enabled, videos will be played continuously.

## **Image**

### **With RAW decode JPG only**

If enabled, will decode RAW images as JPGs.

### **Rotate JPG images based on EXIF orientation**

If enabled, images will automatically be rotated according to their EXIF orientation.

### **Apply gamma correction to Images at load time**

If enabled, the specified gamma correction will be applied to all images once they're loaded.

## **Audio**

### **Autoplay Audio**

If enabled, audio files will auto-play once loaded.

### **Load next media file**

If enabled, the program will play all audio files that succeed the current file.

### **Loop Audio continuously**

If enabled, the current file will be played continuously.

## **6.6.1.5 Quick-Fix Tools**

### Scroll Tool

If enabled, move your mouse to the edge of a zoomed image and click to scroll. If disabled, drag your mouse instead.

### 6.6.1.6 Plugins

Ashampoo Photo Commander 18 comes with a plug-in system that allows you to install additional plug-ins to provide support for additional file formats if needed. If you intend to develop/adapt a plug-in, you may obtain the required SDK (software development kit) from us free of charge.

### 6.6.1.7 Import / Export

Use the buttons to save or restore your application settings or share them with other users.

### 6.6.1.8 Backups

Ashampoo Photo Commander 18's security concept allows you to play it safe. Prior to each modification, a backup image is created to restore the original file, if necessary.

After continuous use, these backup files may take up a lot of hard disk space. You can delete old backup files to free space or import and search for existing files in other locations through the user interface. You may also specify a different backup folder preferably on a spacious partition or drive.

# 7. Keyboard shortcuts

## File

Open	<b>Ctrl</b> + <b>O</b>
Save as	<b>Ctrl</b> + <b>S</b>
Save	<b>Shift</b> + <b>S</b>
Reload	<b>Ctrl</b> + <b>R</b>
Close	<b>Ctrl</b> + <b>Q</b>
Browse	<b>Enter</b>
Print	<b>Ctrl</b> + <b>P</b>
Change file date	<b>Shift</b> + <b>D</b>
Set DPI	<b>Shift</b> + <b>I</b>
Exit	<b>Esc</b>

## Edit

Undo	<b>Ctrl</b> + <b>Z</b>
Redo	<b>Ctrl</b> + <b>Y</b>
Copy	<b>Ctrl</b> + <b>C</b>
Cut	<b>Ctrl</b> + <b>X</b>
Paste	<b>Ctrl</b> + <b>V</b>



Crop **Ctrl + D**

Use scroll tool **Ctrl + 1**

Use select tool **Ctrl + 2**

Draw text **Ctrl + 3**

Create callout **Ctrl + 4**

Remove red eyes **Ctrl + 5**

Draw Rectangle **Ctrl + 6**

Draw arrow **Ctrl + 7**

Use marker **Ctrl + 8**

Use eraser **Ctrl + 9**

Clone **Ctrl + 0**

Add selection to playlist **Shift + A**

Select all **Ctrl + A**

Refresh **F5**

Find **Ctrl + F**

Copy item(s) **Shift + C**

Move item(s) **Shift + M**

Rename file(s) **F2**

Delete file(s) **Entf** + **Shift** (instantly)

View file info **Ctrl** + **I**

## View

Always maximize window **Ctrl** + **M**

View images as tilemap **Ctrl** + **T**

Enter presentation mode **Alt** + **Enter**

Next file **Page Down** oder **Space**

Previous file **Page Up**

First file **Home**

Last file **End**

100% **\*** (Ziffernblock)

Zoom in **+** (Ziffernblock)

Zoom out **-** (Ziffernblock)

Fit to display area **/** (Ziffernblock)

## Image

Flip	<b>Shift</b> + <b>F</b>
Mirror	<b>Shift</b> + <b>G</b>
Rotate 90° left	<b>Shift</b> + <b>H</b>
Rotate 90° right	<b>Shift</b> + <b>J</b>
Rotate 180	<b>Shift</b> + <b>K</b>
Increase exposure	<b>Alt</b> + <b>Arrow Up</b>
Decrease exposure	<b>Alt</b> + <b>Arrow Down</b>
Resize	<b>Shift</b> + <b>R</b>
Resize canvas	<b>Ctrl</b> + <b>Shift</b> + <b>R</b>

## Animation / Video

Play / Pause	<b>P</b>
Stop	<b>S</b>
Next frame	<b>Ctrl</b> + <b>Arrow Left</b>
Previous frame	<b>Ctrl</b> + <b>Arrow Right</b>
50%	<b>Alt</b> + <b>1</b>
100%	<b>Alt</b> + <b>2</b>

200%



1:1



4:3



16:9



Mute / Unmute



Volume+



Volume-



Default speed



Faster speed



Slower speed



## Slideshow

Start/Stop



## Tools

Batch process



Batch rename	<b>Shift</b> + <b>2</b>
Create HTML album	<b>Shift</b> + <b>3</b>
Create calendar	<b>Shift</b> + <b>4</b>
Create collage	<b>Shift</b> + <b>5</b>
Find duplicate images	<b>Shift</b> + <b>6</b>
Merge images	<b>Shift</b> + <b>7</b>
Email files	<b>Shift</b> + <b>8</b>