

# Manual

## [1. System analysis](#)

## [2. Extended](#)

## [3. Automatic](#)

- [3.1 Auto-Clean](#)
- [3.2 Live-Tuner](#)
- [3.3 Game-Booster](#)

## [4. Clean / Optimize / Inform](#)

- [4.1 Clean](#)
- [4.2 Optimize](#)
- [4.3 Inform](#)

## [5. All modules](#)

- [5.1 Basic handling](#)
  - [5.1.1 More functions](#)

## [6. Maintain system](#)

- [6.1 One Click Optimizer](#)
- [6.2 Drive Cleaner](#)
  - [6.2.1 Managing exceptions](#)
- [6.3 Registry Optimizer](#)
  - [6.3.1 Managing exceptions](#)
- [6.4 Internet Cleaner](#)
- [6.5 Defrag](#)
- [6.6 Registry Defrag](#)

## [7. Improve performance](#)

- [7.1 Service Manager](#)
- [7.2 Boot Center](#)
- [7.3 Internet Tuner](#)
- [7.4 Process Manager](#)
- [7.5 Uninstall Manager](#)
- [7.6 SSD Wizard](#)

## [8. Customize Windows](#)

- [8.1 Tweaking](#)
- [8.2 Privacy Manager](#)
- [8.3 File Associator](#)

[8.4 Context Menu Manager](#)

[8.5 Browser Extension Manager](#)

## [9. Analyze system](#)

- [9.1 System Information](#)
- [9.2 DiskSpace Explorer](#)
- [9.3 Benchmark Center](#)
- [9.4 HDD Inspector](#)
- [9.5 Disk Doctor](#)
- [9.6 Font Manager](#)

## [10. File tools](#)

- [10.1 File Wiper](#)
- [10.2 File Manipulator](#)
- [10.3 Undeleter](#)
- [10.4 Link Checker](#)
- [10.5 Duplicate Finder](#)
- [10.6 ADS scanner](#)

## [11. Administrative tools](#)

- [11.1 System Restore Manager](#)
- [11.2 Icon Saver](#)
- [11.3 User-Rights Manager](#)
- [11.4 Energy Manager](#)
- [11.5 Task scheduler](#)
- [11.6 Statistics](#)

## [12. Backups](#)

## [13. Settings](#)

- [13.1 Basic functions](#)
- [13.2 One Click Optimizer](#)
- [13.3 Drive Cleaner](#)
- [13.4 Registry Optimizer](#)
- [13.5 Internet Cleaner](#)
- [13.6 Defrag](#)
- [13.7 File Associator](#)
- [13.8 DiskSpace Explorer](#)
- [13.9 Undeleter](#)
- [13.10 Duplicate Finder](#)

# 1. System analysis

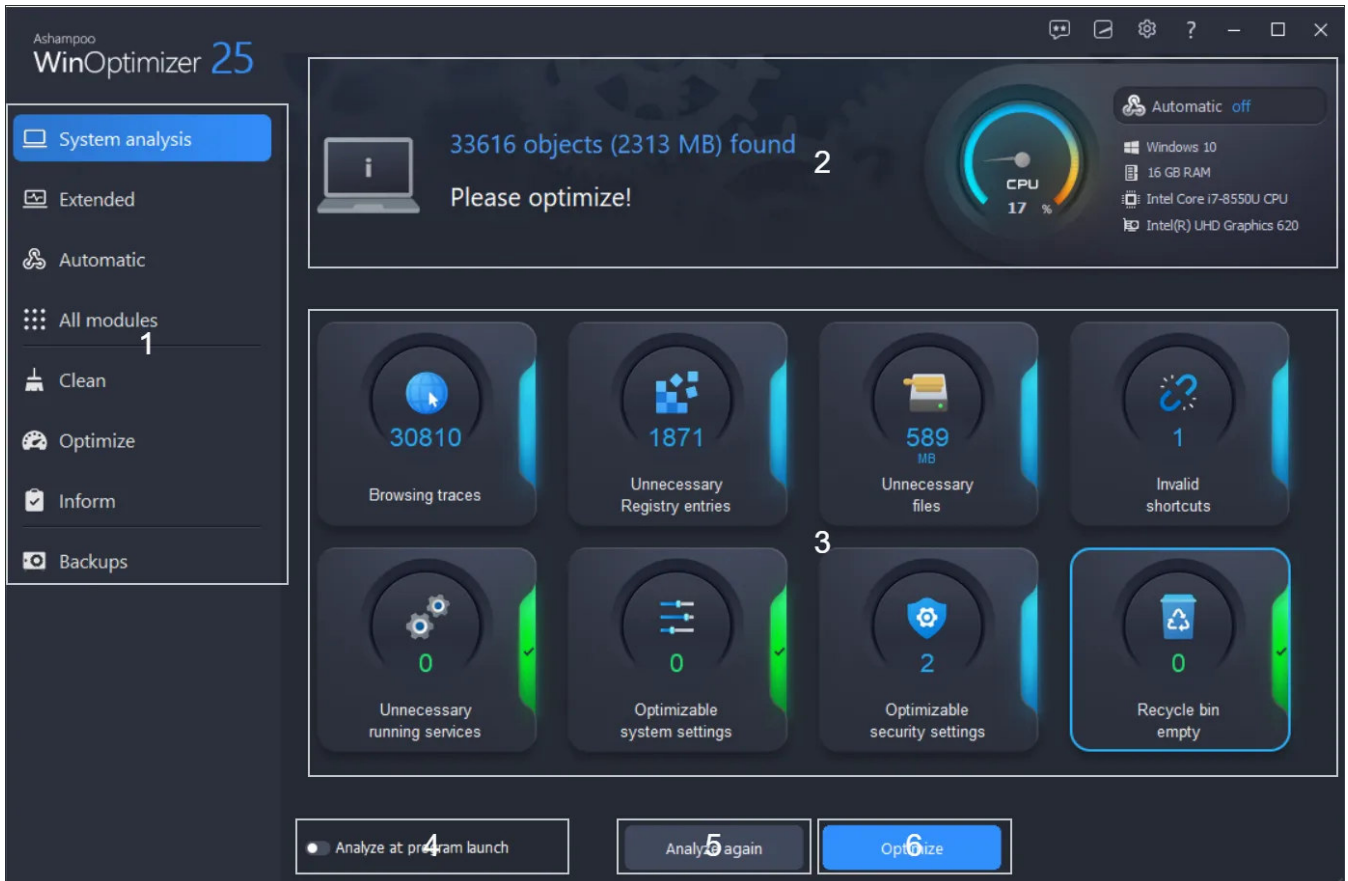

1: This toolbar lists all modules grouped by category.

2: The status of the current system analysis along with details on current available RAM, CPU and GPU is shown here.

3: The results of the most recent system analysis are displayed here.

Click an entry to review results in more detail. Maximize the program window for an even more detailed list.

4: If enabled, the system analysis will be run on each program launch.

5: Runs the system analysis again.

6: Optimizes your PC according to the selected settings.

## 2. Extended

This module allows you to clean individual system areas that not affected by regular system analyses. This allows you to reclaim additional disk space, better protect your privacy, and fix some system issues (Windows Explorer, DirectX). Note that, depending on the affected area, applications/updates may initially perform slower after cleaning.

## 3. Automatic

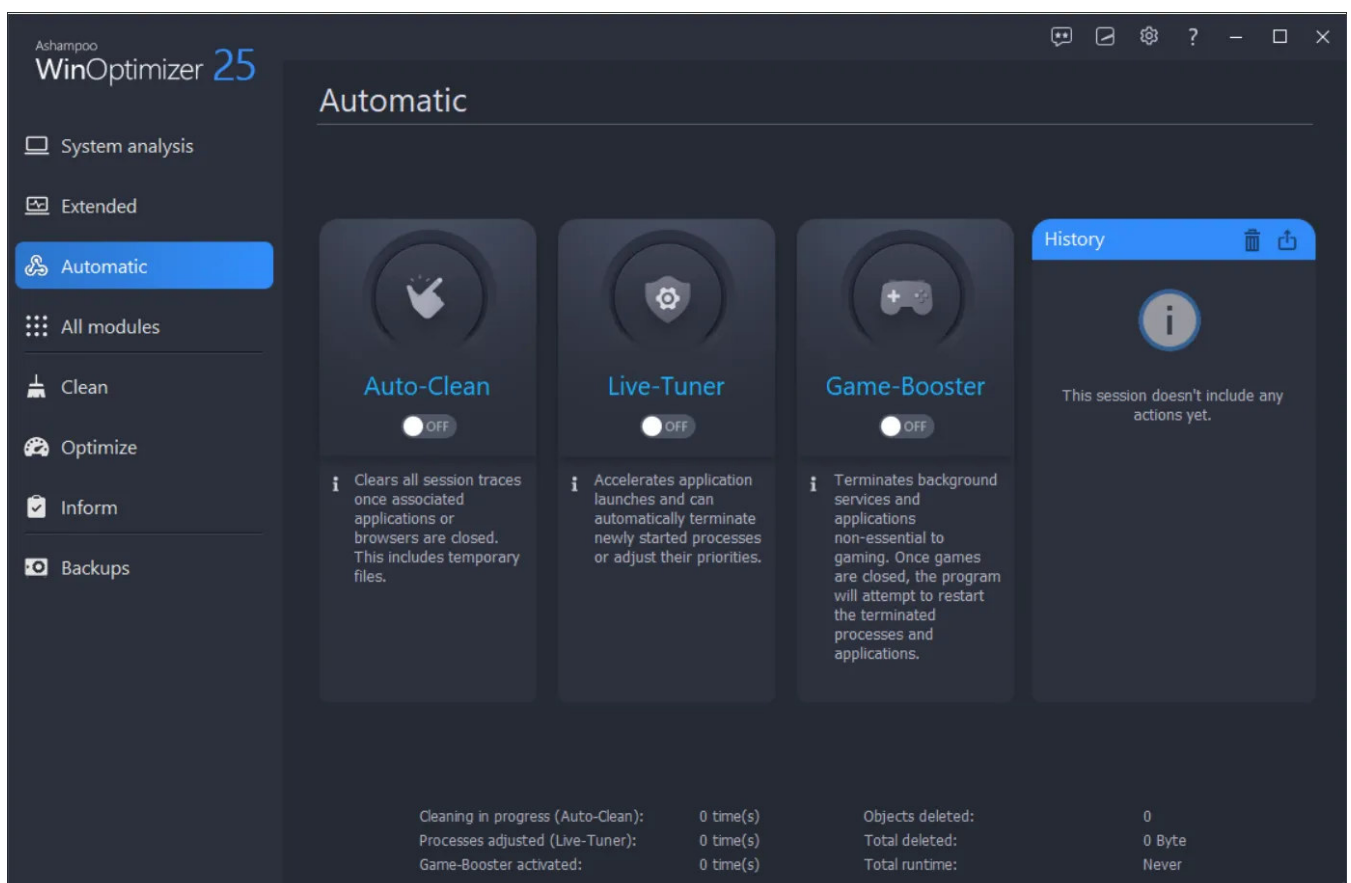

You can enable/disable the various automatic features of WinOptimizer here and review the 10 most recent actions. If needed, you can also export or delete the history of all actions. While automatic features are enabled, a tray icon will be shown. Right click the icon to access the settings for each feature.

## 3.1 Auto-Clean

Many running applications store temporary data as various files that will continue to take up space once their applications are closed. Auto-Clean removes application-related temporary files as soon as the applications are closed to regain disk space.

## 3.2 Live-Tuner

Live-Tuner adjusts process priorities to speed up application launches.

## 3.3 Game-Booster

Modern games are heavy on memory and CPU resources. Simultaneously running applications also require resources and may slow down your games. Game-Booster automatically terminates all processes/applications that are non-essential to the game to free up resources.

You can access the settings for the three tools through the  icon in the system task tray. At least one of the tools must be running for this icon to appear.

# 4. Clean / Optimize / Inform

These dashboards bundle core features of related modules in an easily accessible interface. The affected modules will run as soon as you open a dashboard. Use the right-aligned circular buttons to perform a rescan for the affected module and the other

buttons to make fine-adjustments or to access additional features.

Use the arrow button to run another analysis for the associated section and the toggle switch to enable/disable the section.

## 4.1 Clean

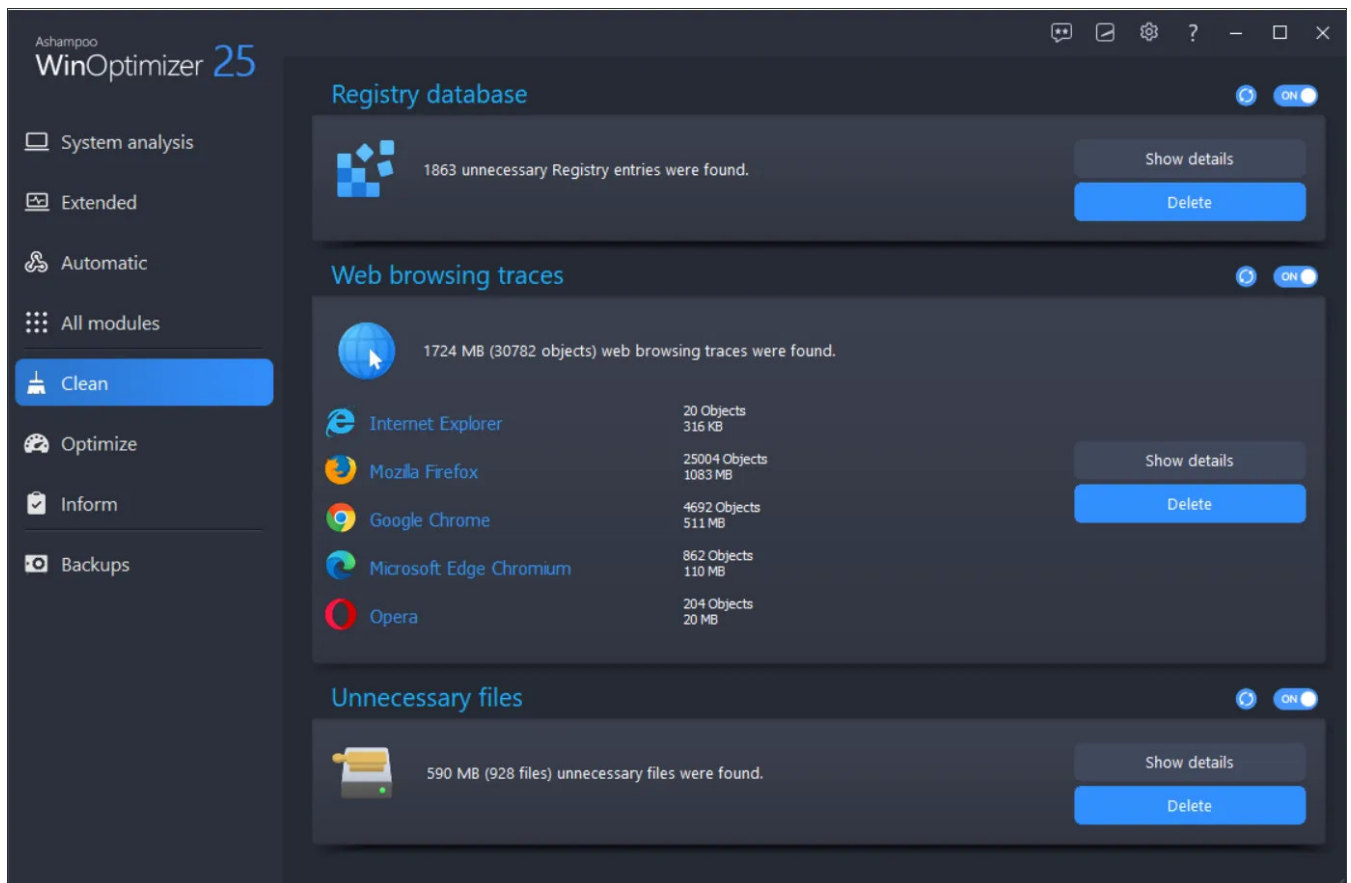

These modules help you clean the Registry, remove web browsing traces and to track down no longer needed files.

## 4.2 Optimize

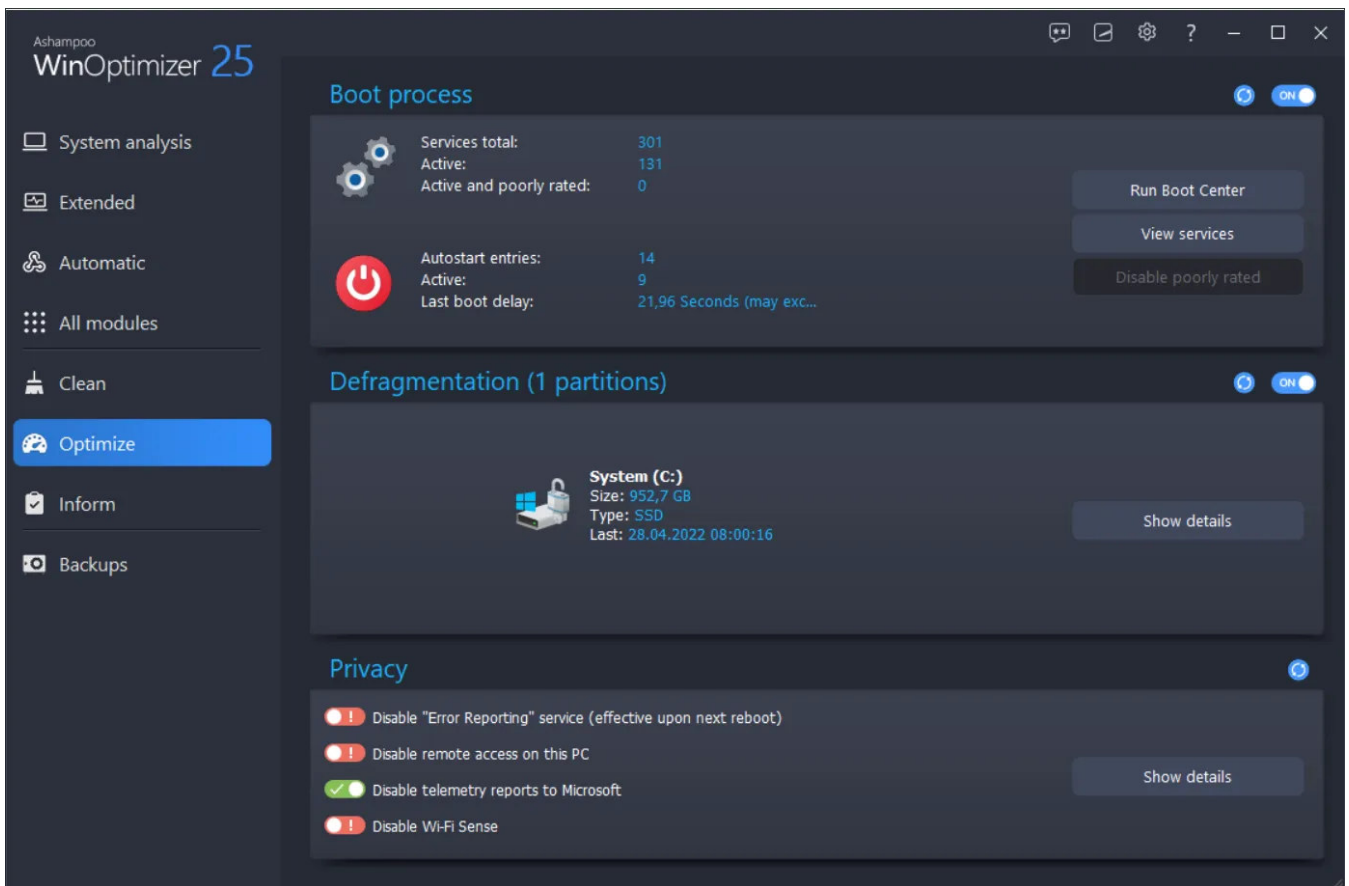

Here, you can speed up boot times, defragment mechanical hard disks for faster access times and adjust essential privacy settings for added protection.

## 4.3 Inform

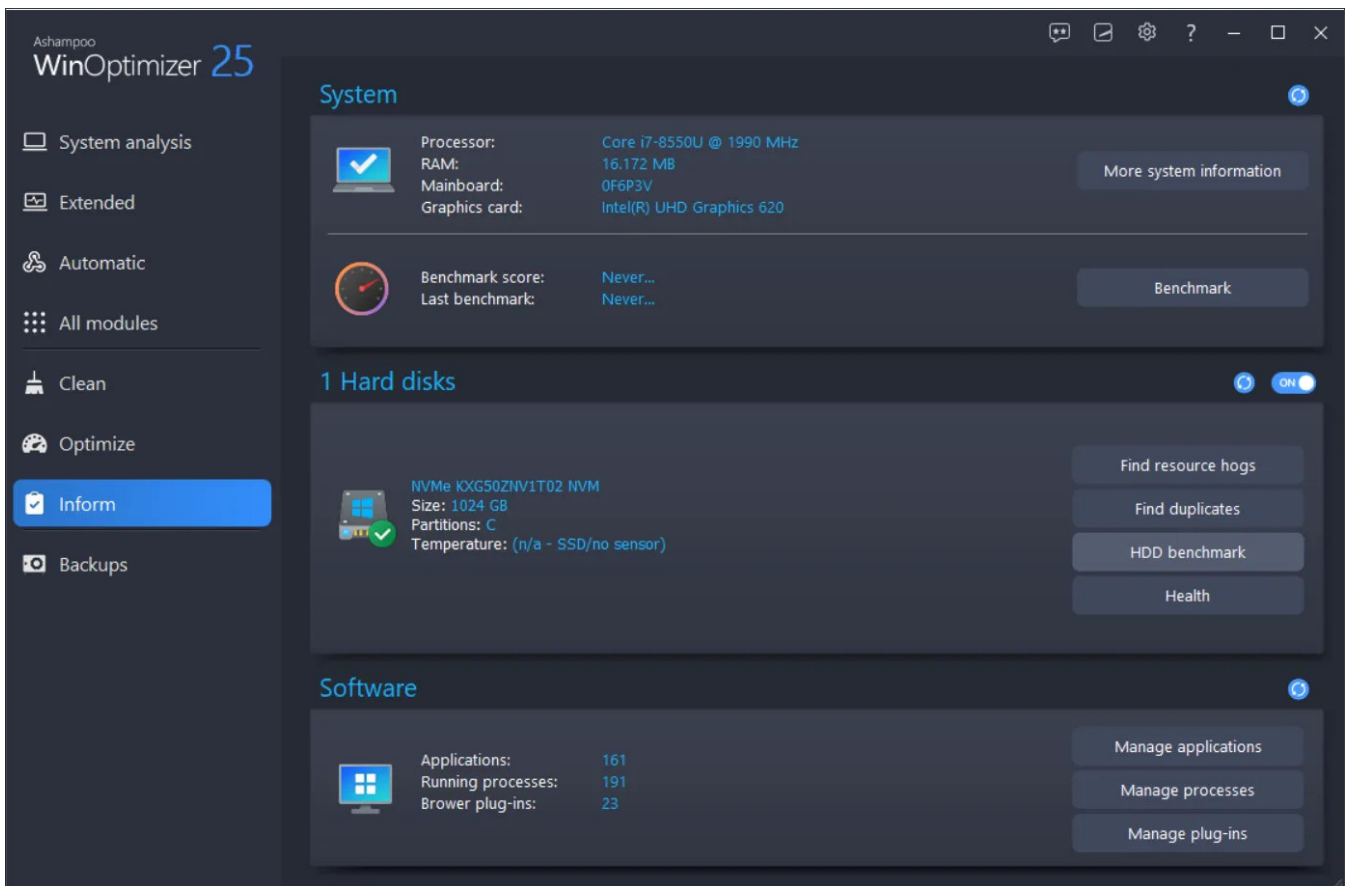

This dashboard provides essential details about your installed hardware and software.

# 5. All modules

WinOptimizer integrates with the system context menu and allows you to perform various actions, e.g. file encryption, by right-clicking files in Windows Explorer. You can also right-click the recycle bin and have its files permanently deleted.

## 5.1 Basic handling

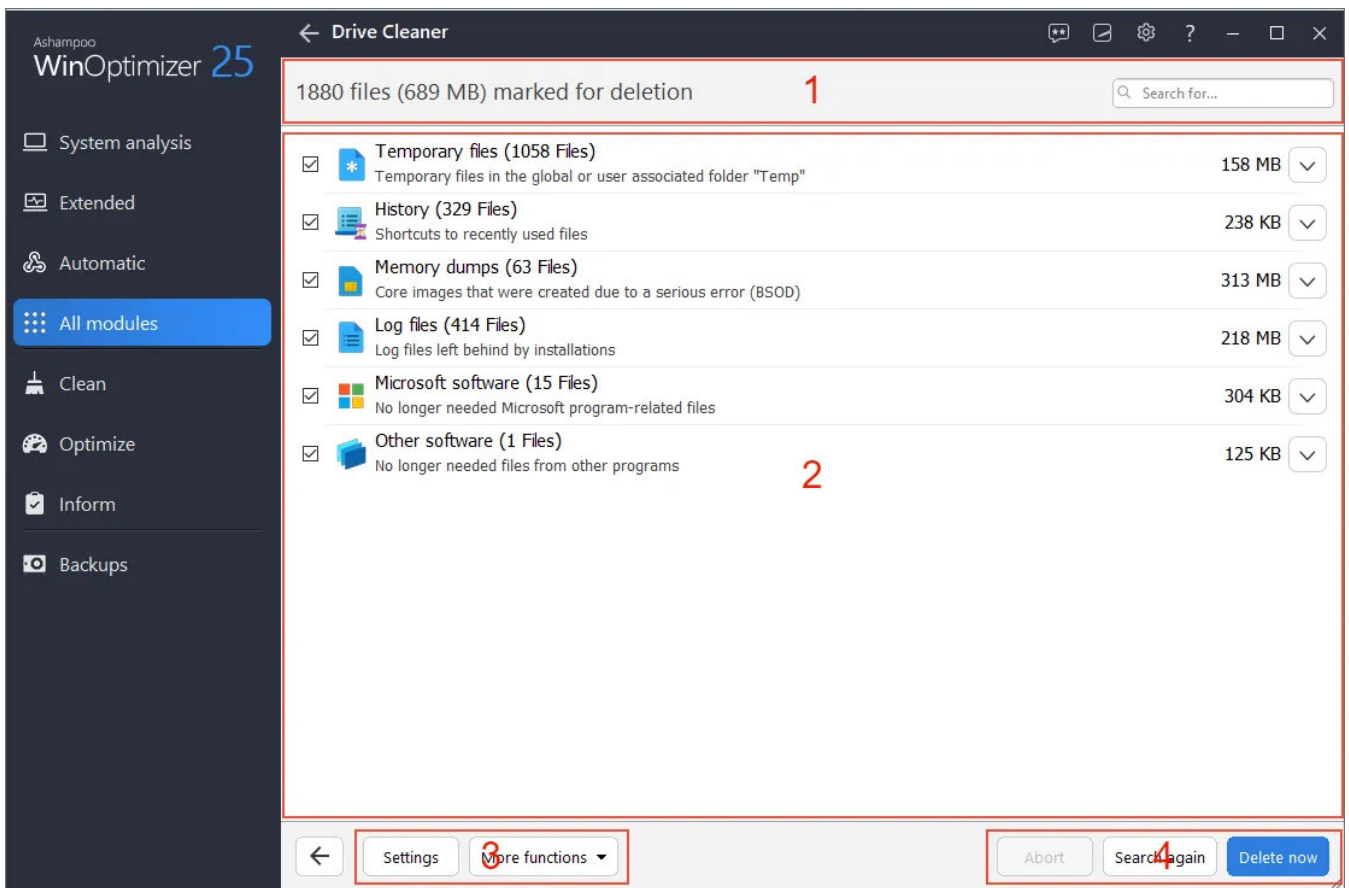

The tools generally follow the same pattern:

- 1: Summary of current settings and optional search field
- 2: Details; Categories are collapsible/expandable through arrow buttons
- 3: Module settings and more (convenience) functions
- 4: Action buttons

### 5.1.1 More functions

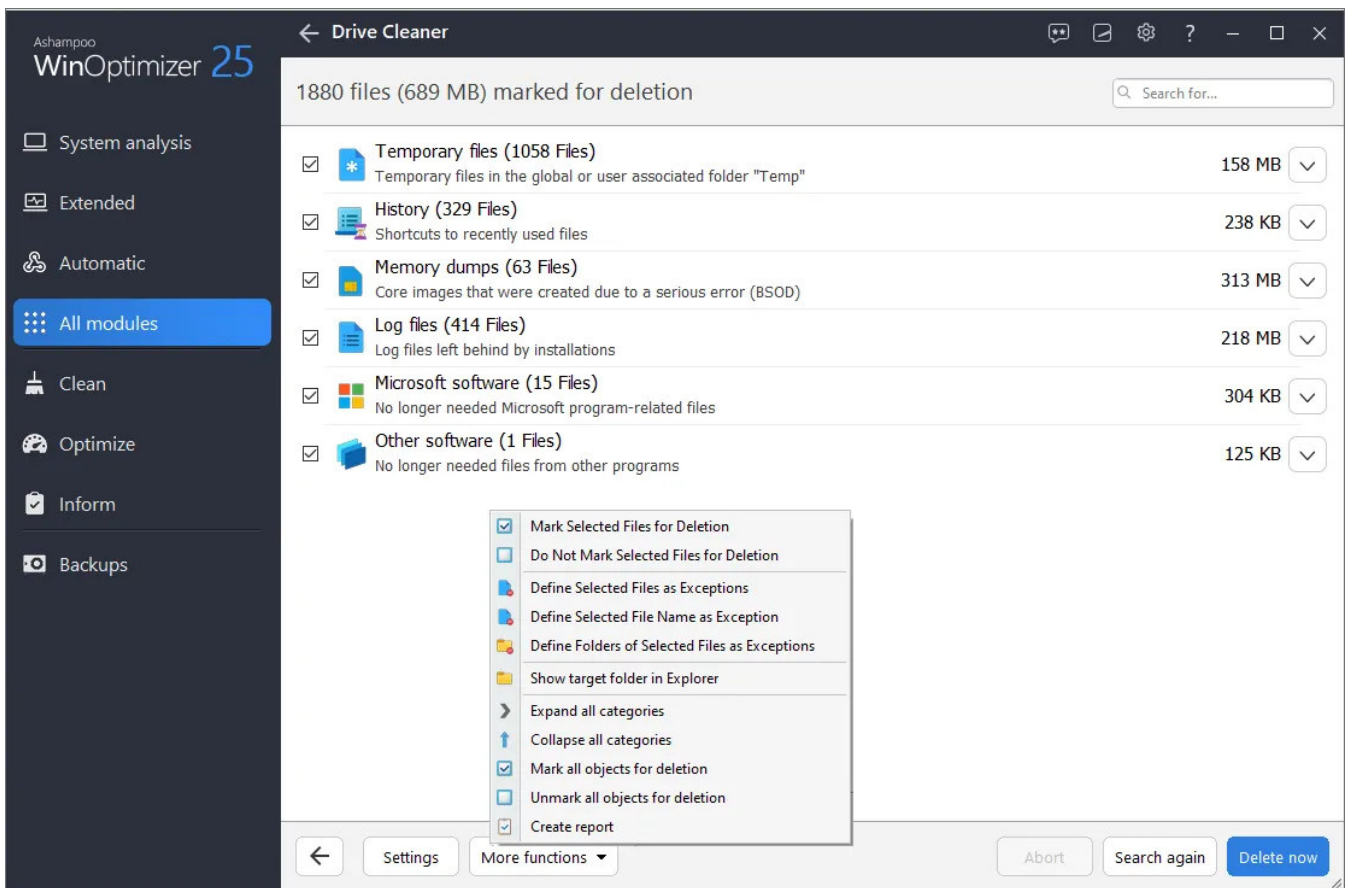

These are convenience functions, e.g. to make (de)selecting list entries easier.

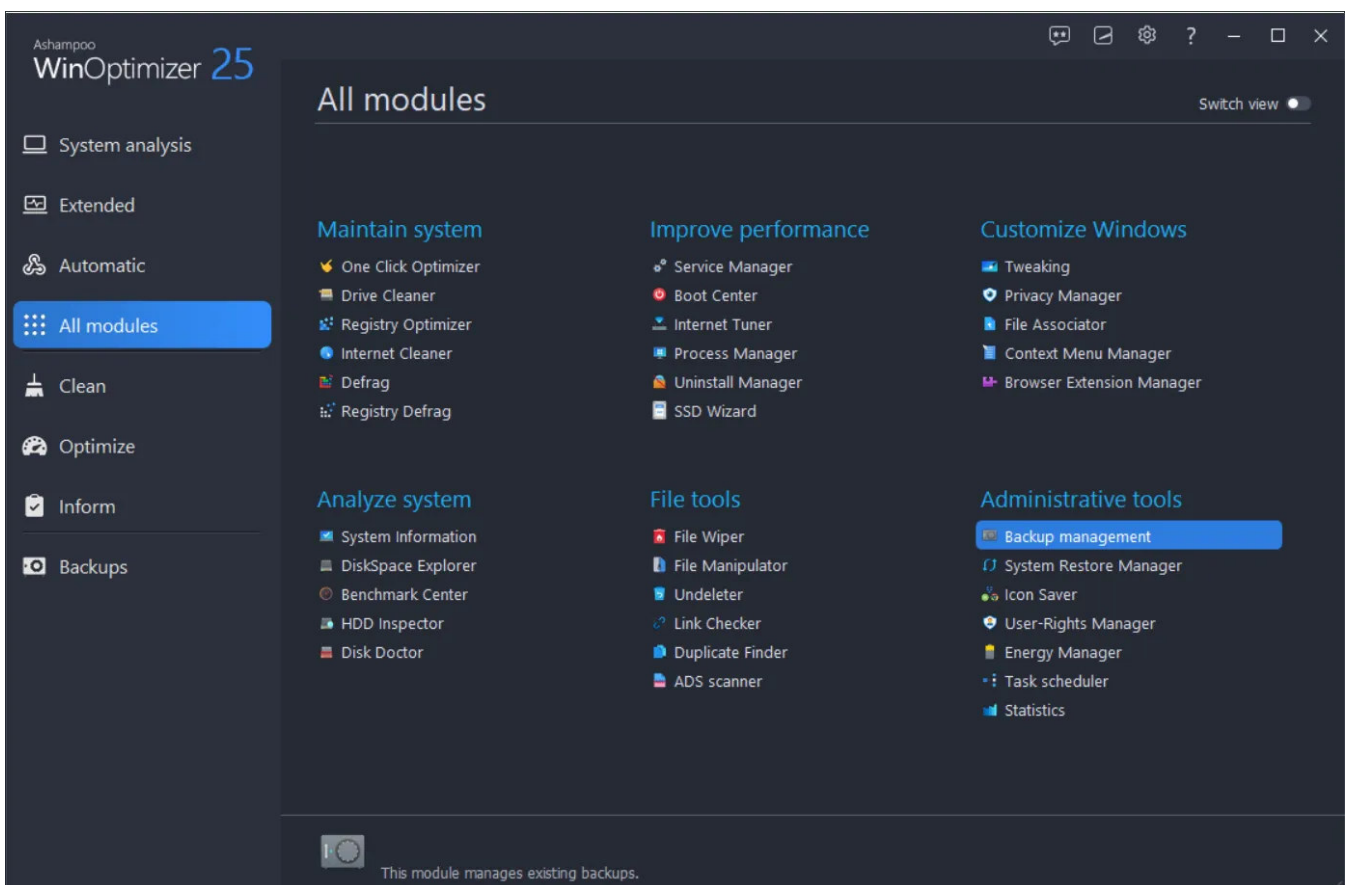

Tools in WinOptimizer are grouped by into modules arranged by use cases.

1: Use this switch to toggle between a use-case and module names based view.

2: These modules will clean your steam of no longer needed files and more.

3: Performance enhancing features are located here.

4: Detailed information on installed hardware, software and the performance of your machine is available here.

5: With the help of these modules, you find and fix file-related errors.

6: These modules help you manage common PC settings, e.g. for user-rights management.

## 6. Maintain system

### 6.1 One Click Optimizer

This module runs Internet Cleaner, Drive Cleaner and Registry Optimizer in succession. Click the magnifying glass icons to open the affected modules and adjust the results. Click "Delete now" to remove all found objects.

### 6.2 Drive Cleaner

Drive Cleaner scans your system for no longer needed files and displays results grouped by categories. Click the number of results to display details for each category. Use the check boxes to select/deselect individual results or use the top buttons to select all/no results from a category. Click "Create report" to save your results as a text file.

#### 6.2.1 Managing exceptions

You can whitelist individual entries through the right-click context menu to exclude them

from deletion. Use the module settings to edit the whitelist.

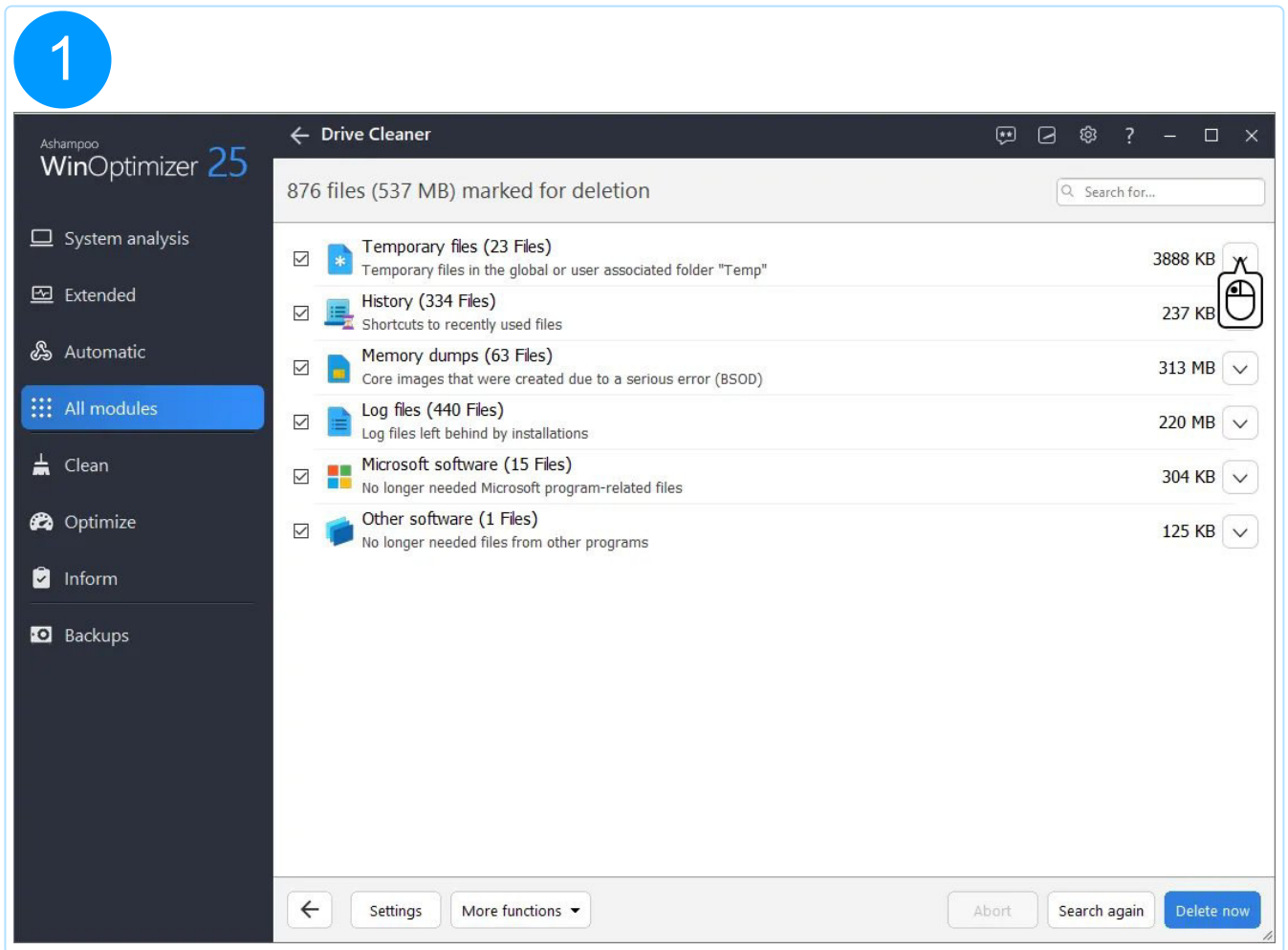

2

Ashampoo WinOptimizer 25

← Drive Cleaner

876 files (537 MB) marked for deletion

Search for...

File	Type	Folder	Size
<b>Temporary files (23 Files)</b>			
Temporary files in the global or user associated folder "Temp"			3888 KB
<input checked="" type="checkbox"/>	ASH5000004-20220504-0802.log	C:\WINDOWS\TEMP\ASH5000004-20220504-0802.log	55 KB
<input checked="" type="checkbox"/>	ASH5000004-20220504-0936.log	C:\WINDOWS\TEMP\ASH5000004-20220504-0936.log	49 KB
<input checked="" type="checkbox"/>	ASH5000004-20220504-1012.log	C:\WINDOWS\TEMP\ASH5000004-20220504-1012.log	49 KB
<input checked="" type="checkbox"/>	ASH5000004-20220504-1018.log	C:\WINDOWS\TEMP\ASH5000004-20220504-1018.log	50 KB
<input checked="" type="checkbox"/>	prep___Program Files_Microsoft Offi...	C:\Users\mve\AppData\Local\Temp\prep___Program Files_Microsoft Offi...	302 KB
<input checked="" type="checkbox"/>	StructuredQuery.log	C:\Users\mve\AppData\Local\Temp\StructuredQuery.log	29 KB
<input checked="" type="checkbox"/>	wct4DDA.tmp	C:\Users\mve\AppData\Local\Temp\wct4DDA.tmp	56 KB
<input checked="" type="checkbox"/>	{392259B4-158E-4B96-BBCA-383AF...	C:\Users\mve\AppData\Local\Temp\{392259B4-158E-4B96-BBCA-383AF... 0	0
<input checked="" type="checkbox"/>	87f70fd9ae2b5d0b97dc089b20e4f24...	C:\Users\mve\AppData\Local\Temp\Notification Cache\87f70fd9ae2b5d0...	958
<input checked="" type="checkbox"/>	736b7240617368616d706f2e636f6...	C:\Users\mve\AppData\Local\Temp\PhotoCache\736b7240617368616d70...	8757
<input checked="" type="checkbox"/>	APASixthEditionOfficeOnline.xsl	C:\Users\mve\AppData\Local\Temp\TCD5E3.tmp\APASixthEditionOfficeO...	325 KB
<input checked="" type="checkbox"/>	harvardanglia2008officeonline.xsl	C:\Users\mve\AppData\Local\Temp\TCD5E4.tmp\harvardanglia2008offic...	278 KB
<input checked="" type="checkbox"/>	gosttitle.xsl	C:\Users\mve\AppData\Local\Temp\TCD5E5.tmp\gosttitle.xsl	245 KB
<input checked="" type="checkbox"/>	gb.xsl	C:\Users\mve\AppData\Local\Temp\TCD5E6.tmp\gb.xsl	262 KB
<input checked="" type="checkbox"/>	turabian.xsl	C:\Users\mve\AppData\Local\Temp\TCD5E7.tmp\turabian.xsl	336 KB
<input checked="" type="checkbox"/>	Text Sidebar (Annual Report Red an...	C:\Users\mve\AppData\Local\Temp\TCD5E8.tmp\Text Sidebar (Annual R...	46 KB
<input checked="" type="checkbox"/>	mlaseventheditionofficeonline.xsl	C:\Users\mve\AppData\Local\Temp\TCD5E9.tmp\mlaseventheditionoffice...	249 KB
<input checked="" type="checkbox"/>	iso690.xsl	C:\Users\mve\AppData\Local\Temp\TCD5EA.tmp\iso690.xsl	264 KB
<input checked="" type="checkbox"/>	gostname.xsl	C:\Users\mve\AppData\Local\Temp\TCD5EB.tmp\gostname.xsl	250 KB
<input checked="" type="checkbox"/>	sist02.xsl	C:\Users\mve\AppData\Local\Temp\TCD5FC.tmp\sist02.xsl	245 KB
<input checked="" type="checkbox"/>	iso690nmerical.xsl	C:\Users\mve\AppData\Local\Temp\TCD5FD.tmp\iso690nmerical.xsl	212 KB
<input checked="" type="checkbox"/>	chicago.xsl	C:\Users\mve\AppData\Local\Temp\TCD5FE.tmp\chicago.xsl	290 KB

Settings More functions Abort Search again Delete now

3

Ashampoo WinOptimizer 25

← Drive Cleaner

876 files (537 MB) marked for deletion

Search for...

File	Type	Folder	Size
<b>Temporary files (23 Files)</b>			
Temporary files in the global or user associated folder "Temp"			3888 KB
<input checked="" type="checkbox"/>	ASH5000004-20220504-0802.log	C:\WINDOWS\TEMP\ASH5000004-20220504-0802.log	55 KB
<input checked="" type="checkbox"/>	ASH5000004-20220504-0936.log	C:\WINDOWS\TEMP\ASH5000004-20220504-0936.log	49 KB
<input checked="" type="checkbox"/>	ASH5000004-20220504-1012.log	C:\WINDOWS\TEMP\ASH5000004-20220504-1012.log	49 KB
<input checked="" type="checkbox"/>	ASH5000004-20220504-1018.log	C:\WINDOWS\TEMP\ASH5000004-20220504-1018.log	50 KB
<input checked="" type="checkbox"/>	prep___Program Files_Microsoft Offi...	C:\Users\mve\AppData\Local\Temp\prep___Program Files_Microsoft Offi...	302 KB
<input checked="" type="checkbox"/>	StructuredQuery.log	C:\Users\mve\AppData\Local\Temp\StructuredQuery.log	29 KB
<input checked="" type="checkbox"/>	wct4DDA.tmp	C:\Users\mve\AppData\Local\Temp\wct4DDA.tmp	56 KB
<input checked="" type="checkbox"/>	{392259B4-158E-4B96-BBCA-383AF...	C:\Users\mve\AppData\Local\Temp\{392259B4-158E-4B96-BBCA-383AF... 0	0
<input checked="" type="checkbox"/>	87f70fd9ae2b5d0b97dc089b20e4f24...	C:\Users\mve\AppData\Local\Temp\Notification Cache\87f70fd9ae2b5d0...	958
<input checked="" type="checkbox"/>	736b7240617368616d706f2e636f6...	C:\Users\mve\AppData\Local\Temp\PhotoCache\736b7240617368616d70...	8757
<input checked="" type="checkbox"/>	APASixthEditionOfficeOnline.xsl	C:\Users\mve\AppData\Local\Temp\TCD5E3.tmp\APASixthEditionOfficeO...	325 KB
<input checked="" type="checkbox"/>	harvardanglia2008officeonline.xsl	C:\Users\mve\AppData\Local\Temp\TCD5E4.tmp\harvardanglia2008offic...	278 KB
<input checked="" type="checkbox"/>	gosttitle.xsl	C:\Users\mve\AppData\Local\Temp\TCD5E5.tmp\gosttitle.xsl	245 KB
<input checked="" type="checkbox"/>	gb.xsl	C:\Users\mve\AppData\Local\Temp\TCD5E6.tmp\gb.xsl	262 KB
<input checked="" type="checkbox"/>	turabian.xsl	C:\Users\mve\AppData\Local\Temp\TCD5E7.tmp\turabian.xsl	336 KB
<input checked="" type="checkbox"/>	Text Sidebar (Annual Report Red an...	C:\Users\mve\AppData\Local\Temp\TCD5E8.tmp\Text Sidebar (Annual R...	46 KB
<input checked="" type="checkbox"/>	mlaseventheditionofficeonline.xsl	C:\Users\mve\AppData\Local\Temp\TCD5E9.tmp\mlaseventheditionoffice...	249 KB
<input checked="" type="checkbox"/>	iso690.xsl	C:\Users\mve\AppData\Local\Temp\TCD5EA.tmp\iso690.xsl	264 KB
<input checked="" type="checkbox"/>	gostname.xsl	C:\Users\mve\AppData\Local\Temp\TCD5EB.tmp\gostname.xsl	250 KB
<input checked="" type="checkbox"/>	sist02.xsl	C:\Users\mve\AppData\Local\Temp\TCD5FC.tmp\sist02.xsl	245 KB
<input checked="" type="checkbox"/>	iso690nmerical.xsl	C:\Users\mve\AppData\Local\Temp\TCD5FD.tmp\iso690nmerical.xsl	212 KB
<input checked="" type="checkbox"/>	chicago.xsl	C:\Users\mve\AppData\Local\Temp\TCD5FE.tmp\chicago.xsl	290 KB

Settings More functions Abort Search again Delete now

Ashampoo WinOptimizer 25

System analysis  
Extended  
Automatic  
All modules  
Clean  
Optimize  
Inform  
Backups

← Drive Cleaner

876 files (537 MB) marked for deletion

Search for...

File	Type	Folder	Size
<b>Temporary files (23 Files)</b> 3888 KB			
Temporary files in the global or user associated folder "Temp"			
<input checked="" type="checkbox"/> ASH5000004-20220504-0802.log	log	C:\WINDOWS\TEMP\ASH5000004-20220504-0802.log	55 KB
<input checked="" type="checkbox"/> ASH5000004-20220504-0936.log	log	C:\WINDOWS\TEMP\ASH5000004-20220504-0936.log	49 KB
<input checked="" type="checkbox"/> ASH5000004-20220504-1012.log	log	C:\WINDOWS\TEMP\ASH5000004-20220504-1012.log	49 KB
<input checked="" type="checkbox"/> ASH5000004-20220504-1018.log	log	C:\WINDOWS\TEMP\ASH5000004-20220504-1018.log	50 KB
<input checked="" type="checkbox"/> prep__Program Files_Microsoft Offi...	cache	C:\Users\mve\AppData\Local\Temp\prep__Program Files_Microsoft Offi...	302 KB
<input checked="" type="checkbox"/> StructuredQuery.log	log	C:\Users\mve\AppData\Local\Temp\StructuredQuery.log	29 KB
<input checked="" type="checkbox"/> wct4DDA.tmp	tmp	C:\Users\mve\AppData\Local\Temp\wct4DDA.tmp	56 KB
<input checked="" type="checkbox"/> {392259B4-158E-4B96-BBCA-383AF...	dat	C:\Users\mve\AppData\Local\Temp\{392259B4-158E-4B96-BBCA-383AF... 0	
<input checked="" type="checkbox"/> 87f70fd9a...		e\AppData\Local\Temp\Notification Cache\87f70fd9ae2b5d0...	958
<input checked="" type="checkbox"/> 736b7240...		e\AppData\Local\Temp\PhotoCache\736b7240617368616d70...	8757
<input checked="" type="checkbox"/> APASixthE...		e\AppData\Local\Temp\TCD5E3.tmp\APASixthEditionOfficeO...	325 KB
<input checked="" type="checkbox"/> harvardar...		e\AppData\Local\Temp\TCD5E4.tmp\harvardanglia2008offic...	278 KB
<input checked="" type="checkbox"/> gosttitle.x		e\AppData\Local\Temp\TCD5E5.tmp\gosttitle.xml	245 KB
<input checked="" type="checkbox"/> gb.xml		e\AppData\Local\Temp\TCD5E6.tmp\gb.xml	262 KB
<input checked="" type="checkbox"/> turabian.x		e\AppData\Local\Temp\TCD5E7.tmp\turabian.xml	336 KB
<input checked="" type="checkbox"/> Text Side...		e\AppData\Local\Temp\TCD5E8.tmp\Text Sidebar (Annual R...	46 KB
<input checked="" type="checkbox"/> mlaseven...		e\AppData\Local\Temp\TCD5E9.tmp\mlaseventheditionoffice...	249 KB
<input checked="" type="checkbox"/> iso690.xml		e\AppData\Local\Temp\TCD5EA.tmp\iso690.xml	264 KB
<input checked="" type="checkbox"/> gostname.xml		e\AppData\Local\Temp\TCD5EB.tmp\gostname.xml	250 KB
<input checked="" type="checkbox"/> sist02.xml		e\AppData\Local\Temp\TCD5FC.tmp\sist02.xml	245 KB
<input checked="" type="checkbox"/> iso690nm...		e\AppData\Local\Temp\TCD5FD.tmp\iso690nmerical.xml	212 KB
<input checked="" type="checkbox"/> chicago.xml	xml	C:\Users\mve\AppData\Local\Temp\TCD5FE.tmp\chicago.xml	290 KB

Context menu options:  
Mark Selected Files for Deletion  
Do Not Mark Selected Files for Deletion  
Define Selected Files as Exceptions  
Define Selected File as Exception  
Define Folders of Selected Files as Exceptions  
Show target folder in Explorer  
Expand all categories  
Collapse all categories  
Mark all objects for deletion  
Unmark all objects for deletion  
Create report

Settings More functions Abort Search again Delete now

Ashampoo WinOptimizer 25

System analysis  
Extended  
Automatic  
All modules  
Clean  
Optimize  
Inform  
Backups

### Drive Cleaner

875 files (537 MB) marked for deletion

Search for...

File	Type	Folder	Size	
<b>Temporary files (22/23 Files)</b> 3887 KB				
Temporary files in the global or user associated folder "Temp"				
<input checked="" type="checkbox"/>	ASH5000004-20220504-0802.log	log	C:\WINDOWS\TEMP\ASH5000004-20220504-0802.log	55 KB
<input checked="" type="checkbox"/>	ASH5000004-20220504-0936.log	log	C:\WINDOWS\TEMP\ASH5000004-20220504-0936.log	49 KB
<input checked="" type="checkbox"/>	ASH5000004-20220504-1012.log	log	C:\WINDOWS\TEMP\ASH5000004-20220504-1012.log	49 KB
<input checked="" type="checkbox"/>	ASH5000004-20220504-1018.log	log	C:\WINDOWS\TEMP\ASH5000004-20220504-1018.log	50 KB
<input checked="" type="checkbox"/>	prep__Program Files_Microsoft Offi...	cache	C:\Users\mve\AppData\Local\Temp\prep__Program Files_Microsoft Offi...	302 KB
<input checked="" type="checkbox"/>	StructuredQuery.log	log	C:\Users\mve\AppData\Local\Temp\StructuredQuery.log	29 KB
<input checked="" type="checkbox"/>	wct4DDA.tmp	tmp	C:\Users\mve\AppData\Local\Temp\wct4DDA.tmp	56 KB
<input checked="" type="checkbox"/>	{392259B4-158E-4B96-BBCA-383AF...	dat	C:\Users\mve\AppData\Local\Temp\{392259B4-158E-4B96-BBCA-383AF... 0	0
<input checked="" type="checkbox"/>	87f70fd9ae2b5d0b97dc089b20e4f24...	png	C:\Users\mve\AppData\Local\Temp\Notification_Cache\87f70fd9ae2b5d0...	958
<input checked="" type="checkbox"/>	736b7240617368616d706f6f2e636f6...	tmp	C:\Users\mve\AppData\Local\Temp\PhotoCache\736b7240617368616d70...	8757
<input checked="" type="checkbox"/>	APASixthEditionOfficeOnline.xsl	xsl	C:\Users\mve\AppData\Local\Temp\TC05E3.tmp\APASixthEditionOfficeO...	325 KB
<input checked="" type="checkbox"/>	harvardanglia2008officeonline.xsl	xsl	C:\Users\mve\AppData\Local\Temp\TC05E4.tmp\harvardanglia2008offic...	278 KB
<input checked="" type="checkbox"/>	gosttitle.xsl	xsl	C:\Users\mve\AppData\Local\Temp\TC05E5.tmp\gosttitle.xsl	245 KB
<input checked="" type="checkbox"/>	gb.xsl	xsl	C:\Users\mve\AppData\Local\Temp\TC05E6.tmp\gb.xsl	262 KB
<input checked="" type="checkbox"/>	turabian.xsl	xsl	C:\Users\mve\AppData\Local\Temp\TC05E7.tmp\turabian.xsl	336 KB
<input checked="" type="checkbox"/>	Text Sidebar (Annual Report Red an...	docx	C:\Users\mve\AppData\Local\Temp\TC05E8.tmp\Text Sidebar (Annual R...	46 KB
<input checked="" type="checkbox"/>	mlaseventheditionofficeonline.xsl	xsl	C:\Users\mve\AppData\Local\Temp\TC05E9.tmp\mlaseventheditionoffice...	249 KB
<input checked="" type="checkbox"/>	iso690.xsl	xsl	C:\Users\mve\AppData\Local\Temp\TC05EA.tmp\iso690.xsl	264 KB
<input checked="" type="checkbox"/>	gostname.xsl	xsl	C:\Users\mve\AppData\Local\Temp\TC05EB.tmp\gostname.xsl	250 KB
<input checked="" type="checkbox"/>	sist02.xsl	xsl	C:\Users\mve\AppData\Local\Temp\TC05FC.tmp\sist02.xsl	245 KB
<input checked="" type="checkbox"/>	iso690nmerical.xsl	xsl	C:\Users\mve\AppData\Local\Temp\TC05FD.tmp\iso690nmerical.xsl	212 KB
<input checked="" type="checkbox"/>	chicago.xsl	xsl	C:\Users\mve\AppData\Local\Temp\TC05FE.tmp\chicago.xsl	290 KB

Settings More functions Abort Search again Delete now

6

Ashampoo WinOptimizer 25 Drive Cleaner interface. The main window shows "875 files (537 MB) marked for deletion". A "Settings" dialog box is open, displaying the "Folder contents" tab. The dialog has a search bar and a list of file types with checkboxes. A mouse cursor is hovering over the "Folder contents" tab. The background shows a file list with columns for "Size" and "Name".

875 files (537 MB) marked for deletion

Search for...

Settings

Folder contents Exceptions Settings Search drives Custom file filters

Select file to include in redundancy checks.

- Adobe software
- Apple Quicktime
- Sun Java cache
- Temporary files
- History
- Memory dumps
- Log files
- Error reports
- File fragments
- Microsoft software
- Other software
- Installation files
- Recycle Bin

Reset OK

chicago.xsl C:\Users\mve\AppData\Local\Temp\TCD5FE.tmp\chicago.xsl

Settings More functions Abort Search again Delete now

7

Ashampoo WinOptimizer 25 Drive Cleaner interface. The main window shows "875 files (537 MB) marked for deletion". A "Settings" dialog box is open, displaying the "Exceptions" tab. The dialog has a search bar and a list of file types with checkboxes. A mouse cursor is hovering over the "Exceptions" tab. The background shows a file list with columns for "Size" and "Name".

875 files (537 MB) marked for deletion

Search for...

Settings

Folder contents Exceptions Settings Search drives Custom file filters

Files and folders to exclude from redundancy checks are defined here. For safety and security reasons, the default entries should not be removed.

Exception

- \TEMP\LOW\
- \TEMPORARY INTERNET FILES\
- \VBE\
- \_DEFAULT.PIF
- BOOT.BAK
- BOOTSECT.BAK
- C:\Users\mve\AppData\Local\Temp\Notification Cache\87f70fd9ae2b5d0b97dc089b2...
- C:\WINDOWS\SH5000004-20220504-0916.log
- CALENDAR.TMP
- CONFIG.TMP
- DATA.BAK
- DEFAULT.PIF
- DONOTDEL.TMP
- DONOTDELETE.TMP
- DONTDEL.TMP

Add files Add folder Remove

Reset OK

chicago.xsl C:\Users\mve\AppData\Local\Temp\TCD5FE.tmp\chicago.xsl

Settings More functions Abort Search again Delete now

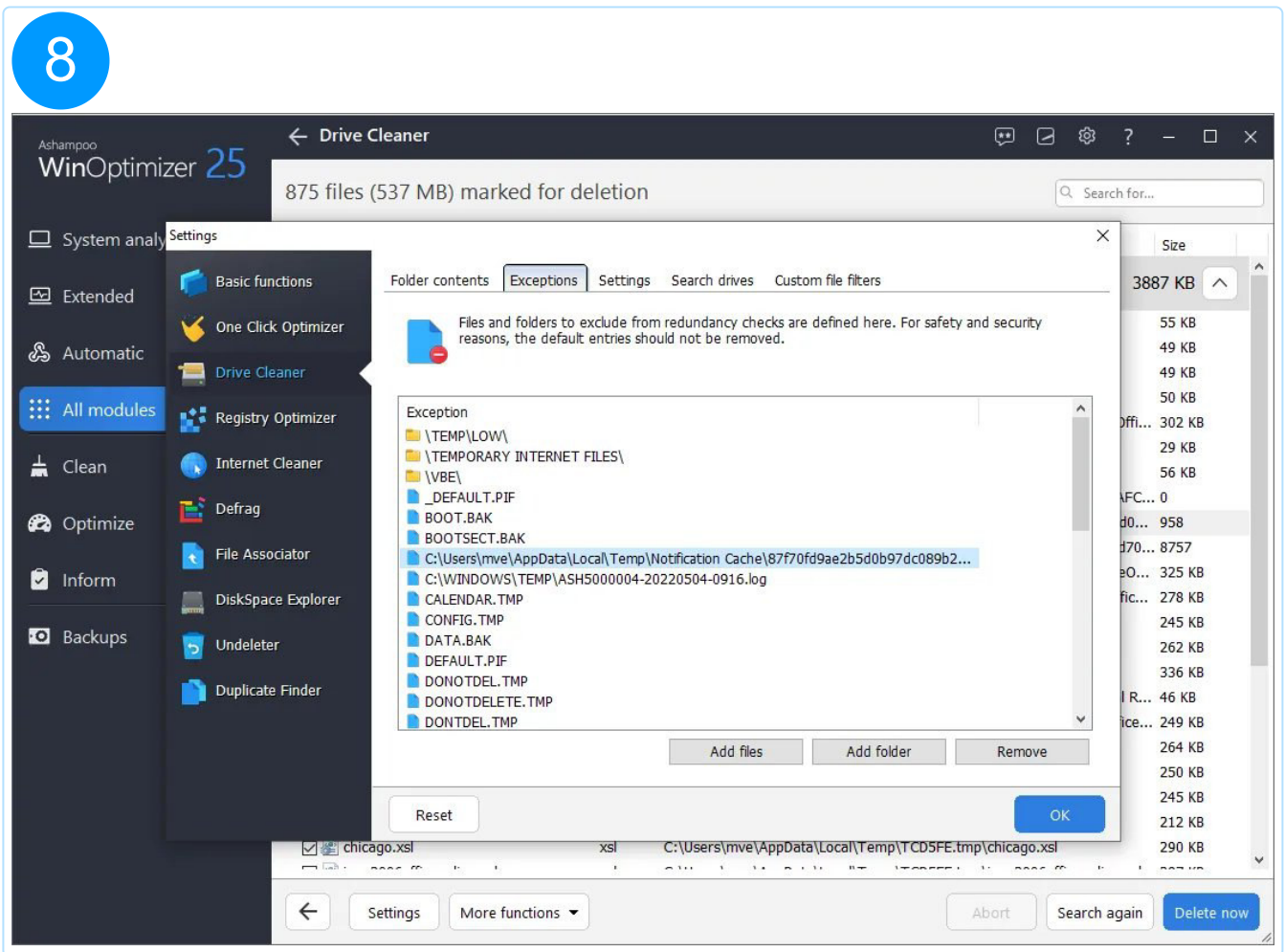

## 6.3 Registry Optimizer

Registry Optimizer scans your Windows Registry database for no longer needed entries and displays results grouped by categories. Click the number of results to display details for each category. Use the check boxes to select/deselect individual results or use the top buttons to select all/no results from a category. Click "Write a report" to save your results as a text file. Right click a result to access the context menu. You may then specify the entry as an exception to exclude it from future searches. You can remove exceptions in the settings for this module.

### 6.3.1 Managing exceptions

You can whitelist individual entries through the right-click context menu to exclude them from deletion. Use the module settings to edit the whitelist.

1

Ashampoo WinOptimizer 25 Registry Optimizer

1866 marked for deletion

Category	Description	Objects
<input checked="" type="checkbox"/> File formats	File formats were entered wrongly or faulty	605 Objects
<input checked="" type="checkbox"/> COM, OLE, ActiveX	System objects were entered incorrectly or incompletely	228 Objects
<input checked="" type="checkbox"/> "shared files"	References to non-existing shared files	198 Objects
<input checked="" type="checkbox"/> Help files	References to missing help files of applications	14 Objects
<input checked="" type="checkbox"/> Application paths	Folders for applications or installations are wrong or faulty	580 Objects
<input checked="" type="checkbox"/> Software	Information on the installations are wrong or faulty	184 Objects
<input checked="" type="checkbox"/> History lists	Unnecessary information on recently used files	43 Objects
<input checked="" type="checkbox"/> Windows Firewall	No longer needed cache- and temporary files from miscellaneous Microsoft software	14 Objects

Buttons: Settings, More functions, Abort, Search again, Delete now

2

Ashampoo WinOptimizer 25 Registry Optimizer

1866 marked for deletion

Category	Description	Objects
<input checked="" type="checkbox"/> Software	Information on the installations are wrong or faulty	184 Objects
<input checked="" type="checkbox"/> Manufacturer/software	- key does not include any files: G...script	
<input checked="" type="checkbox"/> Manufacturer/software	- key does not include any files: P... AG	
<input checked="" type="checkbox"/> Manufacturer/software	- key does not include any files: Rocket Division Software	
<input checked="" type="checkbox"/> Manufacturer/software	- key does not include any files: ASZIPInt	
<input checked="" type="checkbox"/> Manufacturer/software	- key does not include any files: BANDISOFT	
<input checked="" type="checkbox"/> Manufacturer/software	- key does not include any files: Jasc	
<input checked="" type="checkbox"/> Manufacturer/software	- key does not include any files: Partition Assistant	
<input checked="" type="checkbox"/> Manufacturer/software	- key does not include any files: SmileboxInstall	
<input checked="" type="checkbox"/> Manufacturer/software	- key does not include any files: BANDISOFT	
<input checked="" type="checkbox"/> Manufacturer/software	- key does not include any files: BenVista	
<input checked="" type="checkbox"/> Manufacturer/software	- key does not include any files: PDF Architect 8	
<input checked="" type="checkbox"/> Missing uninstall entries for the software entry:	AddressBook	

Buttons: Settings, More functions, Abort, Search again, Delete now

3

4

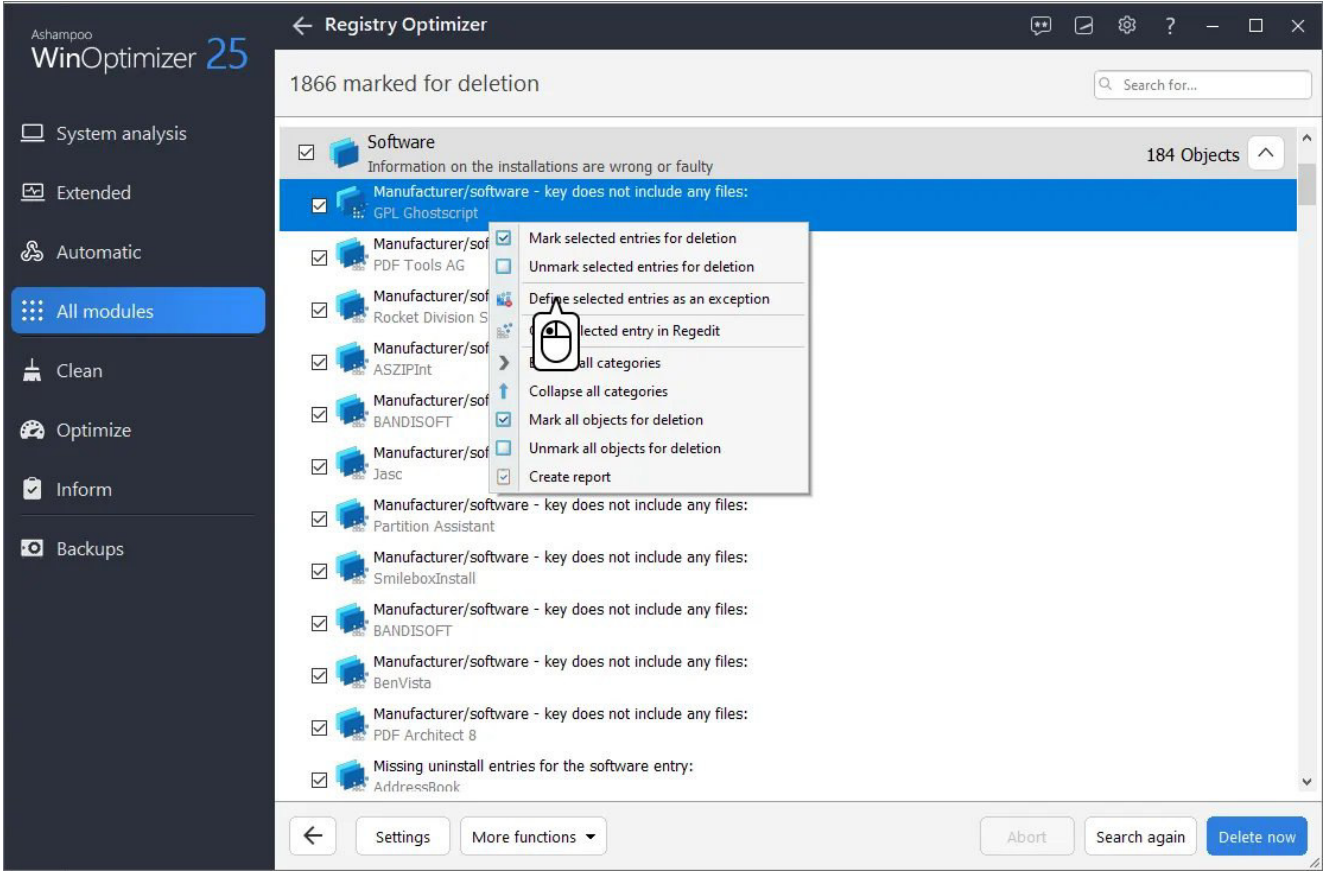

5

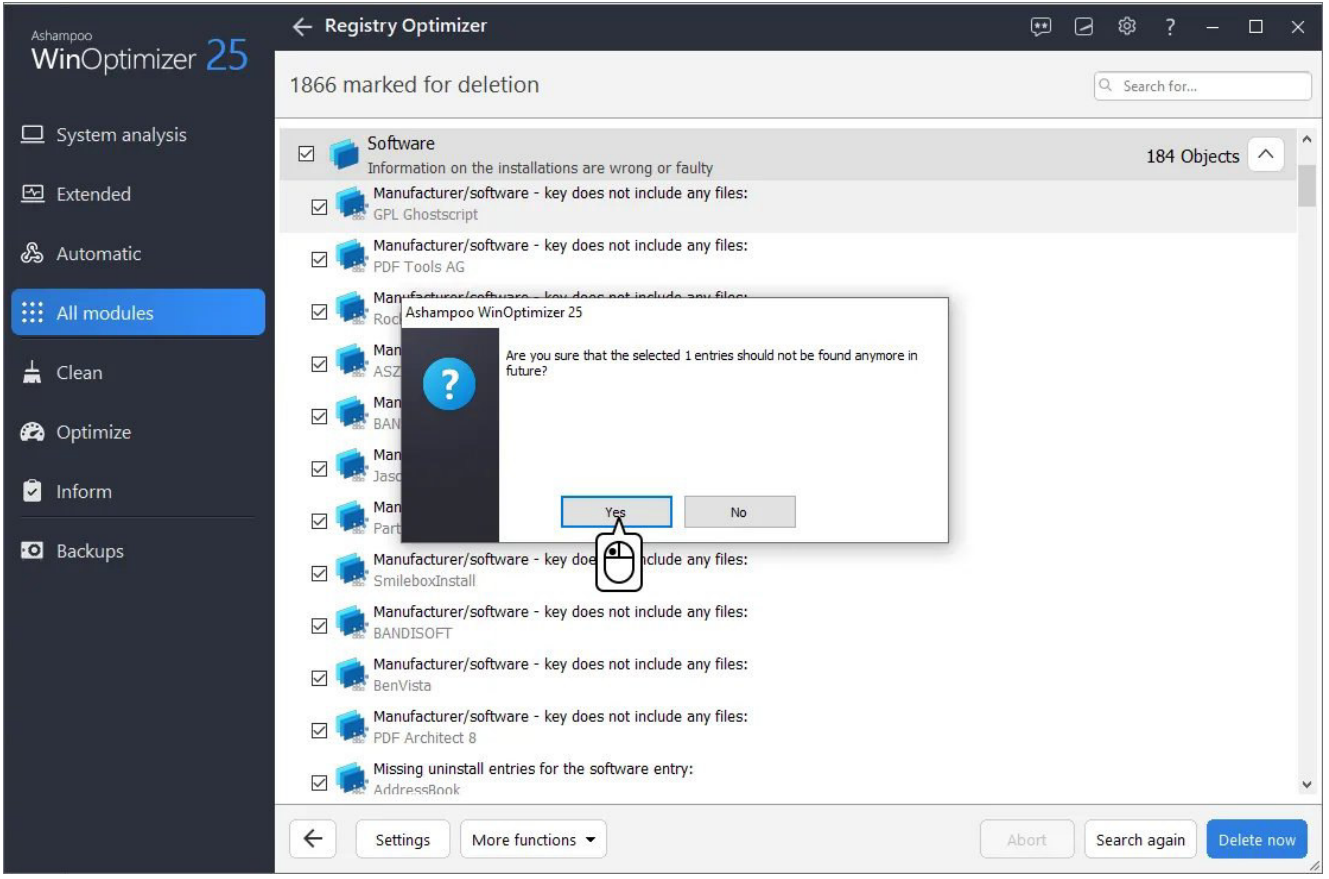

Ashampoo WinOptimizer 25 Registry Optimizer

1865 marked for deletion

183 Objects

- Software  
Information on the installations are wrong or faulty
- Manufacturer/software - key does not include any files:  
PDF Tools AG
- Manufacturer/software - key does not include any files:  
Rocket Division Software
- Manufacturer/software - key does not include any files:  
ASZIPInt
- Manufacturer/software - key does not include any files:  
BANDISOFT
- Manufacturer/software - key does not include any files:  
Jasc
- Manufacturer/software - key does not include any files:  
Partition Assistant
- Manufacturer/software - key does not include any files:  
SmileboxInstall
- Manufacturer/software - key does not include any files:  
BANDISOFT
- Manufacturer/software - key does not include any files:  
BenVista
- Manufacturer/software - key does not include any files:  
PDF Architect 8
- Missing uninstall entries for the software entry:  
AddressBook
- Missing uninstall entries for the software entry:  
DirectDrawFx

Buttons: Settings, More functions, Abort, Search again, Delete now

7

Ashampoo WinOptimizer 25 Registry Optimizer

1865 marked for deletion

Search for...

System analysis Extended Automatic All modules Clean Optimize Inform Backups

Basic functions One Click Optimizer Drive Cleaner Registry Optimizer Internet Cleaner Defrag File Associator DiskSpace Explorer Undeleter Duplicate Finder

Settings

Entry search Exceptions

Select of orphaned registry entries to find and delete.

Scan for orphaned Registry elements

- File formats
- COM, OLE, ActiveX
- "shared files"
- Fonts
- System sounds
- Help files
- Application paths
- Software
- History lists
- Windows Firewall
- Other

Settings

- Only check links to files on local drives

Reset OK

Missing uninstall entries for the software entry: DirectDrawFx

Settings More functions Abort Search again Delete now

8

Ashampoo WinOptimizer 25 Registry Optimizer

1865 marked for deletion

Search for...

System analysis Extended Automatic All modules Clean Optimize Inform Backups

Basic functions One Click Optimizer Drive Cleaner Registry Optimizer Internet Cleaner Defrag File Associator DiskSpace Explorer Undeleter Duplicate Finder

Settings

Entry search Exceptions

To add an exception, right click the results view and select "Define selected entries as an exception".

Type	Root	Location	Value
Key	HKEY_LO...	Software\GPL Ghostscript	

Remove

Reset OK

Missing uninstall entries for the software entry: DirectDrawFx

Settings More functions Abort Search again Delete now

## 6.4 Internet Cleaner

Internet Cleaner scans your system for no longer needed Internet-related files and displays results grouped by categories. Click the number of results to display details for each category.

### Secure cookies

Many websites use cookies to store important data, e.g. login credentials, and use them to automatically fill in the data on your next visit. Since Internet Cleaner deletes all cookies, you'll have to reenter the data manually for each affected site, unless you mark the affected cookies as "safe", thereby excluding them from deletion. Note that your settings always apply to all supported browsers.

### Marking cookies as "secure" via context menu

Right-click a cookie in the list of results to display the context menu and select "Mark selected cookies as Secure Cookies":

1

Ashampoo WinOptimizer 25

Internet Cleaner

1122 files (144 MB) marked for deletion

Browser	Objects	Size	Action
Internet Explorer	16 Objects	224 KB	[-]
Mozilla Firefox	8 Objects	2612 KB	[-]
Google Chrome	32 Objects	10 MB	[-]
Microsoft Edge Chromium	862 Objects	110 MB	[+]
Opera	204 Objects	20 MB	[-]

Buttons: Settings, Manage safe cookies, More features, Abort, Search again, Delete now

2

Ashampoo WinOptimizer 25

Internet Cleaner

1122 files (144 MB) marked for deletion

Category	Objects	Size	Action
Internet Explorer	16 Objects	224 KB	[-]
Mozilla Firefox	8 Objects	2612 KB	[-]
Google Chrome	32 Objects	10 MB	[-]
Microsoft Edge Chromium	862 Objects	110 MB	[+]
Cache	787 Objects	102 MB	[-]
Cookies, website settings and offline files	49 Objects	2869 KB	[+]
History	7 Objects	438 KB	[-]
Session files	17 Objects	226 KB	[-]
Other	2 Objects	5120 KB	[-]
Opera	204 Objects	20 MB	[-]

Buttons: Settings, Manage safe cookies, More features, Abort, Search again, Delete now

3

Ashampoo WinOptimizer 25

Internet Cleaner

1122 files (144 MB) marked for deletion

Search for...

Entry	URL / File Path	Bytes
<input checked="" type="checkbox"/> Cookies, website settings and offline files (49 Objects)		2869 KB
<input checked="" type="checkbox"/> 17282925533078984	bing.com	33
<input checked="" type="checkbox"/> 925533079094	bing.com	36
<input checked="" type="checkbox"/> 925533079118	bing.com	34
<input checked="" type="checkbox"/> 13282925533079148	bing.com	36
<input checked="" type="checkbox"/> 13282925533079253	bing.com	42
<input checked="" type="checkbox"/> 13282925534053271	bing.com	36
<input checked="" type="checkbox"/> 13282925534582728	bing.com	35
<input checked="" type="checkbox"/> 13282925534966159	business.bing.com	43
<input checked="" type="checkbox"/> 13283509327135783	www.bing.com	36
<input checked="" type="checkbox"/> 13283509332139152	www2.bing.com	39
<input checked="" type="checkbox"/> 13289980761086389	bing.com	33
<input checked="" type="checkbox"/> 13289980767327669	bing.com	34
<input checked="" type="checkbox"/> 13289980767327825	bing.com	32
<input checked="" type="checkbox"/> 13289980770714433	bing.com	33
<input checked="" type="checkbox"/> 13289980774543552	ntp.msn.com	41
<input checked="" type="checkbox"/> 13289980775011155	msn.com	49
<input checked="" type="checkbox"/> 13289980775735363	ntp.msn.com	70
<input checked="" type="checkbox"/> 13289980776730571	msn.com	31
<input checked="" type="checkbox"/> 13291367879507938	msn.com	42
<input checked="" type="checkbox"/> 13295358012969721	bing.com	32
<input checked="" type="checkbox"/> 13282925533079031	www.bing.com	38
<input checked="" type="checkbox"/> 13295358011264481	bing.com	32
<input checked="" type="checkbox"/> 13295358012969579	bing.com	33

Settings Manage safe cookies More features Abort Search again Delete now

4

Ashampoo WinOptimizer 25

Internet Cleaner

1122 files (144 MB) marked for deletion

Search for...

Entry	URL / File Path	Bytes
<input checked="" type="checkbox"/> Cookies, website settings and offline files (49 Objects)		2869 KB
<input checked="" type="checkbox"/> 13282925537078984	bing.com	33
<input checked="" type="checkbox"/> 13282925537094	bing.com	36
<input checked="" type="checkbox"/> 1328292553709118	bing.com	34
<input checked="" type="checkbox"/> 13282925533079148	bing.com	36
<input checked="" type="checkbox"/> 13282925533079253	bing.com	42
<input checked="" type="checkbox"/> 13282925534053271	bing.com	36
<input checked="" type="checkbox"/> 13282925534582728	bing.com	35
<input checked="" type="checkbox"/> 13282925534966159	business.bing.com	43
<input checked="" type="checkbox"/> 13283509327135783	www.bing.com	36
<input checked="" type="checkbox"/> 13283509332139152	www2.bing.com	39
<input checked="" type="checkbox"/> 13289980761086389	bing.com	33
<input checked="" type="checkbox"/> 13289980767327669	bing.com	34
<input checked="" type="checkbox"/> 13289980767327825	bing.com	32
<input checked="" type="checkbox"/> 13289980770714433	bing.com	33
<input checked="" type="checkbox"/> 13289980774543552	ntp.msn.com	41
<input checked="" type="checkbox"/> 13289980775011155	msn.com	49
<input checked="" type="checkbox"/> 13289980775735363	ntp.msn.com	70
<input checked="" type="checkbox"/> 13289980776730571	msn.com	31
<input checked="" type="checkbox"/> 13291367879507938	msn.com	42
<input checked="" type="checkbox"/> 13295358012969721	bing.com	32
<input checked="" type="checkbox"/> 13282925533079031	www.bing.com	38
<input checked="" type="checkbox"/> 13295358011264481	bing.com	32
<input checked="" type="checkbox"/> 13295358012969579	bing.com	33

Settings Manage safe cookies More features Abort Search again Delete now

5

Ashampoo WinOptimizer 25

Internet Cleaner

1122 files (144 MB) marked for deletion

Search for...

Entry	URL / File Path	Bytes
<input checked="" type="checkbox"/> Cookies, website settings and offline files (49 Objects)		2869 KB
<input checked="" type="checkbox"/> 13282925537078984	bing.com	33
<input checked="" type="checkbox"/> 13282925537094	bing.com	36
<input checked="" type="checkbox"/> 1328292553709118	bing.com	34
<input checked="" type="checkbox"/> 13282925533079148	bing.com	36
<input checked="" type="checkbox"/> 13282925533079253	bing.com	42
<input checked="" type="checkbox"/> 13282925534053271	bing.com	36
<input checked="" type="checkbox"/> 13282925534582728	bing.com	35
<input checked="" type="checkbox"/> 13282925534966159	business.bing.com	43
<input checked="" type="checkbox"/> 13283509327135783	www.bing.com	36
<input checked="" type="checkbox"/> 13283509332139152	www2.bing.com	39
<input checked="" type="checkbox"/> 13289980761086389	bing.com	33
<input checked="" type="checkbox"/> 13289980767327669	bing.com	34
<input checked="" type="checkbox"/> 13289980767327825	bing.com	32
<input checked="" type="checkbox"/> 13289980770714433	bing.com	33
<input checked="" type="checkbox"/> 13289980774543552	ntp.msn.com	41
<input checked="" type="checkbox"/> 13289980775011155	msn.com	49
<input checked="" type="checkbox"/> 13289980775735363	ntp.msn.com	70
<input checked="" type="checkbox"/> 13289980776730571	msn.com	31
<input checked="" type="checkbox"/> 13291367879507938	msn.com	42
<input checked="" type="checkbox"/> 13295358012969721	bing.com	32
<input checked="" type="checkbox"/> 13282925533079031	www.bing.com	38
<input checked="" type="checkbox"/> 13295358011264481	bing.com	32
<input checked="" type="checkbox"/> 13295358012969579	bing.com	33

- Mark selected objects for deletion
- Do not mark selected objects for deletion
- Mark selected cookies as safe
- Expand all categories
- Collapse all categories
- Mark all objects for deletion
- Unmark all objects for deletion
- Create report

Settings Manage safe cookies More features Abort Search again Delete now

Entry	URL / File Path	Bytes
1122 files (144 MB) marked for deletion		
Search for...		
Cookies, website settings and offline files (49 Objects) 2869 KB		
<input checked="" type="checkbox"/>	13282925533078984	bing.com 33
<input checked="" type="checkbox"/>	13282925533079094	bing.com 36
<input checked="" type="checkbox"/>	13282925533079118	bing.com 34
<input checked="" type="checkbox"/>	13282925533079148	bing.com 36
<input checked="" type="checkbox"/>	13282925533079253	bing.com 42
<input checked="" type="checkbox"/>	13282925534053271	bing.com 36
<input checked="" type="checkbox"/>	13289980774543552	ntp.msn.com 41
<input checked="" type="checkbox"/>	13289980775011155	msn.com 49
<input checked="" type="checkbox"/>	13289980775735363	ntp.msn.com 70
<input checked="" type="checkbox"/>	13289980776730571	msn.com 31
<input checked="" type="checkbox"/>	13291367879507938	msn.com 42
<input checked="" type="checkbox"/>	13295358012969721	bing.com 32
<input checked="" type="checkbox"/>	13282925533079031	www.bing.com 38
<input checked="" type="checkbox"/>	13295358011264481	bing.com 32
<input checked="" type="checkbox"/>	13295358012969579	bing.com 33

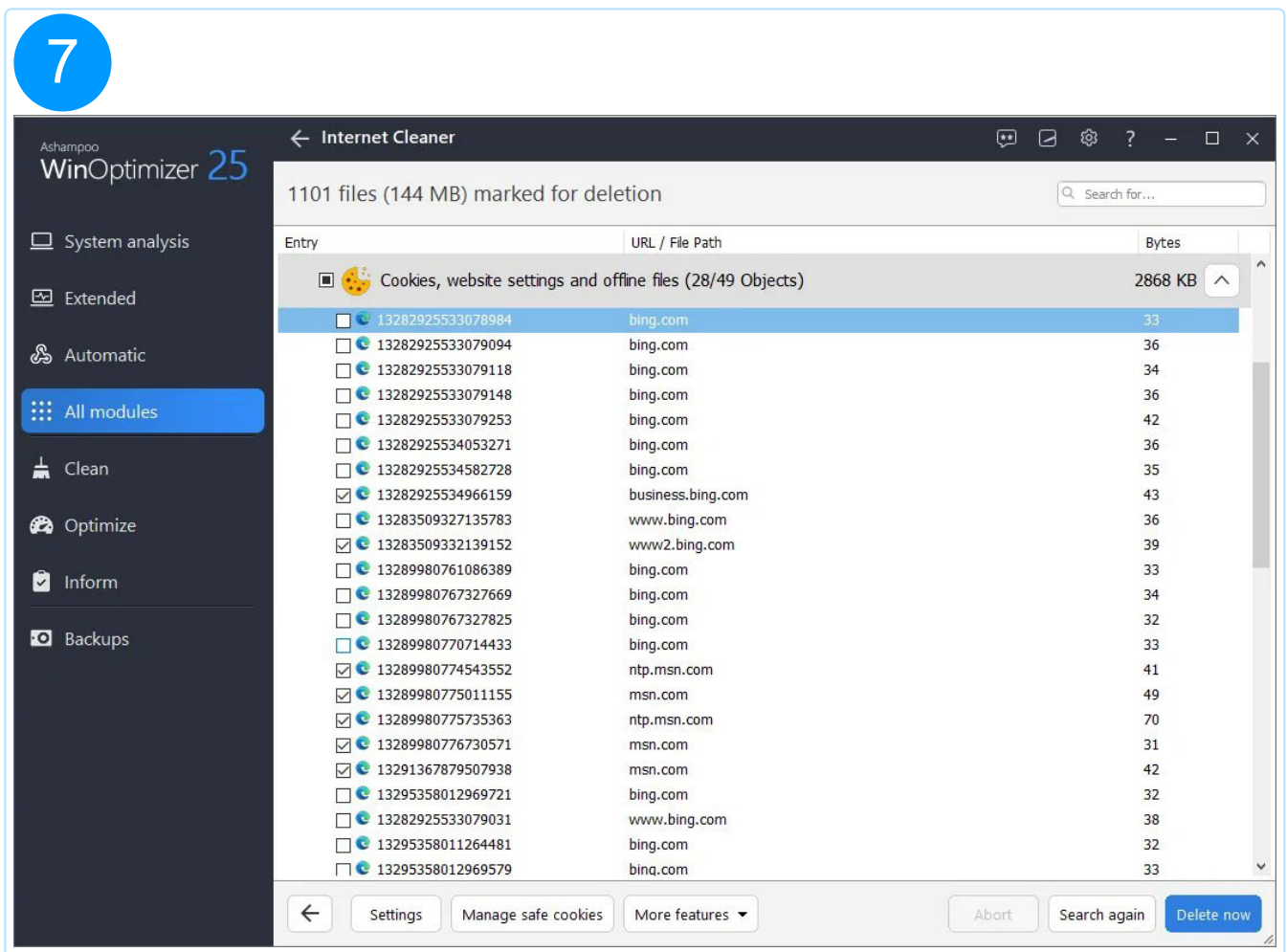

## Specifying safe cookies manually

You can use the "Manage safe cookies" button to manually add URLs of cookies of which will then be considered safe.

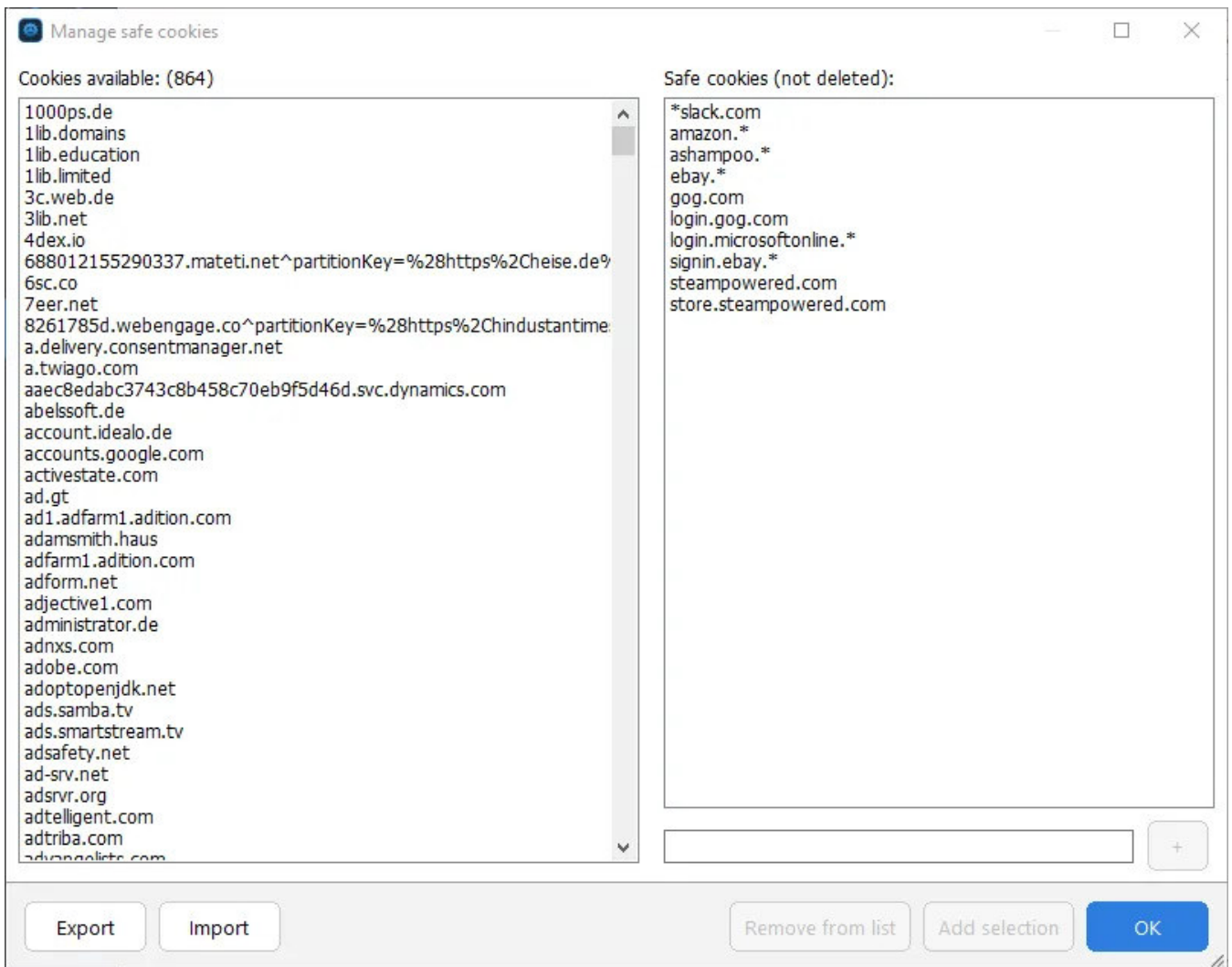

Existing cookies are listed on the left. Select one or more entries and click "Add selection" to whitelist the affected cookies. You can also add individual URLs, e.g. "ashampoo.\*", using the text field and the plus button. "\*" is a wildcard character and means that all URLs starting with "ashampoo." will be whitelisted.

"Export" and "Import" allows you to export your cookie settings to a text file and import them, e.g. on another PC.

In the next example, all cookies related to "apple." are whitelisted via keyboard input, followed by an already listed cookie on the left.

1

Browser	Objects	Size
Internet Explorer	38 Objects	234 KB
Mozilla Firefox	8 Objects	2621 KB
Google Chrome	32 Objects	11 MB
Microsoft Edge Chromium	862 Objects	110 MB
Opera	204 Objects	20 MB

Each entry has a checkbox, a description of detected items (e.g., 'Cache, cookies, history data or other objects detected'), and a dropdown arrow. At the bottom, there are buttons for 'Settings', 'Manage safe cookies', 'More features', 'Abort', 'Search again', and 'Delete now'. A mouse cursor is hovering over the 'Manage safe cookies' button.

2

Ashampoo WinOptimizer 25 Internet Cleaner

Manage safe cookies

Cookies available: (864)

- 1000ps.de
- 1lib.domains
- 1lib.education
- 1lib.limited
- 3c.web.de
- 3lib.net
- 4dex.io
- 688012155290337.mateti.net^partitionKey=%28https%2Chaise.de%2F6sc.co
- 7eer.net
- 8261785d.webengage.co^partitionKey=%28https%2Chindustantime.a.delivery.consentmanager.net
- a.twiago.com
- aaec8edabc3743c8b458c70eb9f5d46d.svc.dynamics.com
- abelsoft.de
- account.ideal.de
- accounts.google.com
- activestate.com
- ad.gt
- ad1.adfarm1.adition.com
- adamsmith.haus
- adfarm1.adition.com
- adform.net
- adjective1.com
- administrator.de
- adnxs.com
- adobe.com
- adoptopenjdk.net
- ads.samba.tv
- ads.smartstream.tv
- adsafety.net
- ad-srv.net
- adsvr.org
- adtelligent.com
- adtriba.com
- advantage.com

Safe cookies (not deleted):

- \*slack.com
- amazon.\*
- ashampoo.\*
- ebay.\*
- gog.com
- login.gog.com
- login.microsoftonline.\*
- signin.ebay.\*
- steampowered.com
- store.steampowered.com

Export Import Remove from list Add selection OK

Settings Manage safe cookies More features Abort Search again Delete now

3

Ashampoo WinOptimizer 25 Internet Cleaner

Manage safe cookies

Cookies available: (864)

- 1000ps.de
- 1lib.domains
- 1lib.education
- 1lib.limited
- 3c.web.de
- 3lib.net
- 4dex.io
- 688012155290337.mateti.net^partitionKey=%28https%2Chaise.de%2F6sc.co
- 7eer.net
- 8261785d.webengage.co^partitionKey=%28https%2Chindustantime.a.delivery.consentmanager.net
- a.twiago.com
- aaec8edabc3743c8b458c70eb9f5d46d.svc.dynamics.com
- abelsoft.de
- account.ideal.de
- accounts.google.com
- activestate.com
- ad.gt
- ad1.adfarm1.adition.com
- adamsmith.haus
- adfarm1.adition.com
- adform.net
- adjective1.com
- administrator.de
- adnxs.com
- adobe.com
- adoptopenjdk.net
- ads.samba.tv
- ads.smartstream.tv
- adsafety.net
- ad-srv.net
- adsvr.org
- adtelligent.com
- adtriba.com
- advantage.com

Safe cookies (not deleted):

- \*slack.com
- amazon.\*
- ashampoo.\*
- ebay.\*
- gog.com
- login.gog.com
- login.microsoftonline.\*
- signin.ebay.\*
- steampowered.com
- store.steampowered.com

Export Import Remove from list Add selection OK

Settings Manage safe cookies More features Abort Search again Delete now

4

5

Ashampoo WinOptimizer 25 Internet Cleaner

Manage safe cookies

Cookies available: (864)

- 1000ps.de
- 1lib.domains
- 1lib.education
- 1lib.limited
- 3c.web.de
- 3lib.net
- 4dex.io
- 688012155290337.mateti.net^partitionKey=%28https%2Cheise.de%9
- 6sc.co
- 7eer.net
- 8261785d.webengage.co^partitionKey=%28https%2Chindustantime
- a.delivery.consentmanager.net
- a.twiago.com
- aaec8edabc3743c8b458c70eb9f5d46d.svc.dynamics.com
- abesoft.de**
- account.ideal.de
- accounts.google.com
- activestate.com
- ad.gt
- ad1.adfarm1.adition.com
- adamsmith.haus
- adfarm1.adition.com
- adform.net
- adjective1.com
- administrator.de
- adnxs.com
- adobe.com
- adoptopenjdk.net
- ads.samba.tv
- ads.smartstream.tv
- adsafety.net
- ad-srv.net
- adsvr.org
- adtelligent.com
- adtriba.com
- advantage.com

Safe cookies (not deleted):

- \*slack.com
- amazon.\*
- ashampoo.\*
- ebay.\*
- gog.com
- login.gog.com
- login.microsoftonline.\*
- signin.ebay.\*
- steampowered.com
- store.steampowered.com
- apple.\*

Buttons: Export, Import, Remove from list, Add selection, OK

Bottom bar: Settings, Manage safe cookies, More features, Abort, Search again, Delete now

6

Ashampoo WinOptimizer 25 Internet Cleaner

Manage safe cookies

Cookies available: (864)

- 1000ps.de
- 1lib.domains
- 1lib.education
- 1lib.limited
- 3c.web.de
- 3lib.net
- 4dex.io
- 688012155290337.mateti.net^partitionKey=%28https%2Cheise.de%9
- 6sc.co
- 7eer.net
- 8261785d.webengage.co^partitionKey=%28https%2Chindustantime
- a.delivery.consentmanager.net
- a.twiago.com
- aaec8edabc3743c8b458c70eb9f5d46d.svc.dynamics.com
- abesoft.de
- account.ideal.de
- accounts.google.com
- activestate.com
- ad.gt
- ad1.adfarm1.adition.com
- adamsmith.haus
- adfarm1.adition.com
- adform.net
- adjective1.com
- administrator.de
- adnxs.com
- adobe.com
- adoptopenjdk.net
- ads.samba.tv
- ads.smartstream.tv
- adsafety.net
- ad-srv.net
- adsvr.org
- adtelligent.com
- adtriba.com
- advantage.com

Safe cookies (not deleted):

- \*slack.com
- amazon.\*
- ashampoo.\*
- ebay.\*
- gog.com
- login.gog.com
- login.microsoftonline.\*
- signin.ebay.\*
- steampowered.com
- store.steampowered.com
- apple.\*
- abesoft.de

Buttons: Export, Import, Remove from list, Add selection, OK

Bottom bar: Settings, Manage safe cookies, More features, Abort, Search again, Delete now

## 6.5 Defrag

Defrag rearranges file fragments to speed up file access times. It should only be used with mechanical drives. Modern SSDs provide nearly constant access times irrespective of file fragmentation.

### Options

Opens the module settings

### Other actions

#### Merge free disk space

Merges all fragments that make up free space into a single segment for faster access times.

#### Perform retrim

Notifies the controller of the affected SSD about files that have been deleted so that the controller can then physically delete/overwrite the affected disk portions.

#### Rescan drives

Updates the list of available drives. This is useful when you plugged in additional drives after the module was launched.

## 6.6 Registry Defrag

This module defragments the Windows Registry database to speed up your Windows performance. Click "Analyze" to scan all Registry areas and select the areas to be optimized. Then, click "Defragment".

# 7. Improve performance

## 7.1 Service Manager

Services are background programs required by Windows and other applications to work properly. This module lists all installed services and provides a rating on their usefulness. It also allows you to modify start types individually.

### Refresh

Updates the list.

### Download ratings

Use this button to retrieve current ratings in case you disabled auto-downloads.

### Details

Displays details such as service dependencies.

### Start

Starts a service.

## Stop

Stops a service.

## Start type

Allows you to modify the start type of a service.

### Deactivate

The service is permanently disabled. Use the ratings to ascertain whether a service is vital to the functioning of your system first.

### Manual

The service is inactive and started automatically as soon as it is needed.

### Automatic

The service will start with Windows.

### Automatic (delayed)

The service will start once Windows has loaded to avoid slow downs.

## Rate online

Allows you to rate a service. Your rating will be shared with the community to make it available to other WinOptimizer.

## 7.2 Boot Center

This module not only gives you a detailed overview of processes/services that impact your PC's boot process, including load times, but also the ability to view/edit and enable/disable individual autorun and maintenance-related tasks.

## Overview

This page displays a summary for recorded boot times, autorun entries and tasks.

## Boot time

Boot times analyzed by section are presented here. You can select a log file through the top-right dropdown menu.

## Autorun

This module lists all applications that launch with Windows. Use the check boxes to enable/disable individual entries.

Red entries refer to missing files, e.g. after an incomplete program uninstallation. Select the entry and click "Edit" to review the file path. Run [Registry Optimizer](#) to remove invalid entries automatically.

## Reload

Updates the list of entries.

## Add/Edit

Allows you to add a program to the Windows startup sequence. Either a name and select the EXE file for the program or manually input a command line sequence.

## Delete

Deletes an entry from the Windows startup sequence.

## Enable/Disable

Allows you to enable/disable individual entries, e.g. to check the impact on your boot time prior to deletion.

## Tasks

Use the dropdown menu to filter the tasks by category.

## Reload

Updates the list of entries.

## Delete

Deletes the selected task.

## Enable/Disable

Allows you to enable/disable individual entries, e.g. to check the impact on your boot time prior to deletion.

## Shut down

This section allows you to review the shutdown behavior of your PC. Use the top-right dropdown menu, to select a log file.

# 7.3 Internet Tuner

This module helps you optimize your Internet connection.

## Adjust manually

Experts may adjust individual network parameters manually. Please only use this option if you know what you are doing. Wrong inputs can cause connection drops or other disturbances.

## Auto-optimize now

Select the type of your connection and the affected network adapter. If you are using a very slow connection or your machine is part of a heterogeneous network you should not disable "QoS", otherwise, you can disable this feature to increase network speeds. Click "Adjust automatically" to begin the process.

# 7.4 Process Manager

This module lists all currently running processes and allows you to adjust their priorities or terminate them.

## Details

Displays additional details such as process owner and associated program windows.

## Terminate process

Terminates the selected process. Note that system processes cannot be terminated.

## Modify priority

Allows you to adjust the priority of a process.

## Show

Filters running processes by categories.

## Show load in lower window area

Displays/Hides charts for the overall CPU load and memory consumption of currently running processes.

You can also right-click entries to access various functions.

# 7.5 Uninstall Manager

This module allows you to uninstall applications and remove entries for incompletely uninstalled programs.

## Refresh

Updates the list of installed applications.

## Delete entry

Deletes the entry from the list of installed Windows applications. The entry will also no longer show up in Windows' own uninstall dialog.

## Uninstall application

Uninstalls the application from your system.

## 7.6 SSD Wizard

Use these settings to optimize your Windows for SSD drives.

# 8. Customize Windows

## 8.1 Tweaking

Tweaking allows you to customize various system settings. Select the desired category from the entries on the left and use the tabs to navigate through each category. Click "Apply" to apply the changes from all categories and "Restore standard settings" to restore the original settings.

## 8.2 Privacy Manager

Privacy Manager can adjust all Windows settings that collect or share data about you with Microsoft. Select the desired category from the entries on the left and use the tabs to navigate through each category. Click "Apply" to apply the changes from all categories and "Restore standard settings" to restore the original settings. "Restore safe settings" will automatically adjust the settings to avoid the most common security risks.

## 8.3 File Associator

File Associator allows you to associate file types with viewer/editor programs. File types that are currently unassociated are marked red. Click an entry to select it or hold down

Shift to select multiple entries starting with the first selected entry or Ctrl to select multiple entries individually.

## Settings

Opens the module settings.

## Refresh

Updates the list of available file types.

## Undo changes

Restores the original program association for the selected file types-.

## Edit

You can select the icon to be used on the Desktop and Windows Explorer and the viewer/editor for the selected file type here.

## Delete

Deletes the selected file type from your system.

## Apply changes

Applies your modifications.

# 8.4 Context Menu Manager

This module allows you to enable/disable various menu items in Windows' right-click context menu. Use "Activate" and "Disable" to turn individual items on/off or use the check marks. Click "Apply" to apply your modifications and "Properties" for additional details on a selected item.

## 8.5 Browser Extension Manager

This module lists all browser extensions from all browsers in all available user profiles.

### More functions

#### Uninstall

Deletes the selected extension from the affected browser.

#### Search online

Performs a Google search for the selected extension.

#### Rate online

Allows you to rate the usefulness of the extension. Your rating will be submitted online so that other WinOptimizer users can profit from your experience.

#### Download database

Downloads the latest ratings database.

## Display file properties

Displays file properties for the selected extension, if available.

## Open folder

Opens the folder containing the extension in Windows Explorer, if available.

## Refresh

Reloads the list of installed extensions.

# | 9. Analyze system

## 9.1 System Information

This module provides various details on your PC hardware and installed applications. Click "Create Report" to display this data in your browser, e.g. to store it as an HTML file and share it with a technical support agent.

## 9.2 DiskSpace Explorer

DiskSpace Explorer analyzes and visualizes the file distribution across your drives, e.g. to track down huge files. Select a drive and click "Start" to begin analyzing. Either double-click a folder on the left to navigate to that folder or double-click a folder in the center view. This allows you to navigate through your folders.

# File allocation by percentages

## Name

Displays the size of files / folders either relative to the capacity of the host drive or relative to their parent folder. You can change this setting under "Bar in Name column".

## Size %

Displays the size of files/ folders relative to the capacity of the host drive.

In the above image, the folder "System32" occupies 9.789% of the total available space on drive "C".

## (Folder) Size

Displays the size of files / folders relative to their parent folder.

In the above image, the folder "System32" occupies 24.280% of the space occupied by the folder "Windows" on drive "C".

# View settings

## Files

This view hides all diagrams.

## Structure

This view displays files and a chart.

## File formats

This view groups files by type, e.g. videos, and displays both a list and chart.

## Bar in "Name" column

### No bars

Hides the visual representation of space usage.

### Size relative to current drive

Displays the size of files/ folders relative to the capacity of the host drive.

### Size relative to folder

Displays the size of files / folders relative to their parent folder.

## Show

Allows you to restrict the display to individual categories.

# Context menu

## Open File

Opens the selected file.

## Show in Explorer

Opens the folder the selected file resides in Windows Explorer.

## Open folder in explorer

Opens the selected folder in Windows Explorer.

## Delete

Deletes the selected file/folder.

## 9.3 Benchmark Center

This module can benchmark the total performance of your PC or individual drives and compare it to other results online. Select a category, click "Run benchmark" to begin benchmarking and "Compare online" to compare your results to other machines.

## 9.4 HDD Inspector

This module displays details on the health of your drives and other information. Use it to determine whether a drive is approaching failure to backup your files on time or get a replacement to prevent data loss.

### Re-scan hard drives

Updates the list of available hard disks.

### Write report

Writes all data to a text file and opens it in your default text editor.

## Status

Displays a summary of the status of the selected drive.

## S.M.A.R.T.

Displays the current S.M.A.R.T. values for the selected drive.

## Information

Shows additional details such as a list of features supported by your drive.

## Analyze allocation

Runs DiskSpace Explorer for the affected drive.

## 9.5 Disk Doctor

Disk Doctor scans your disks for errors and can try to fix them. These errors can be caused by power cuts, crashes or on external drives that were improperly disconnected.

## 9.6 Font Manager

This module lists all installed system fonts.

## Refresh

Updates the list of installed fonts.

## Control Panel

Opens the "Fonts" folder in Windows Explorer.

## View

Displays a detailed preview for the selected font.

## Delete

Deletes the selected font. Note that some applications depend on specific fonts to work properly or at all.

# | 10. File tools

## 10.1 File Wiper

When Windows deletes a file, the affected disk space is marked as reusable. As long as it isn't used for new data, the original data is still there and can be recovered easily.

FileWiper overwrites these areas with data such as zeros so the data can no longer be recovered. This is especially relevant to Windows' recycle bin as your "deleted" files can otherwise be easily restored.

1

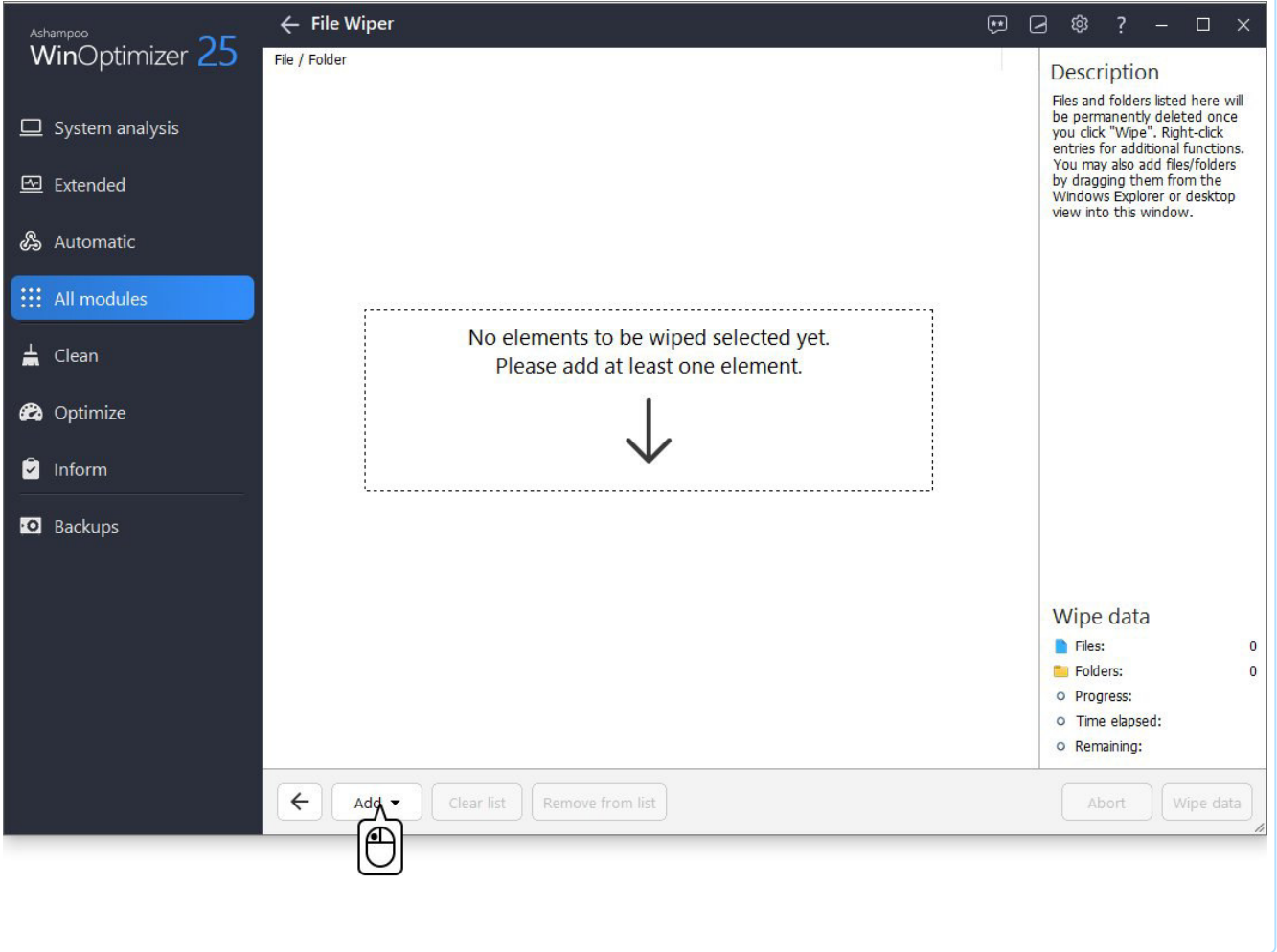

2

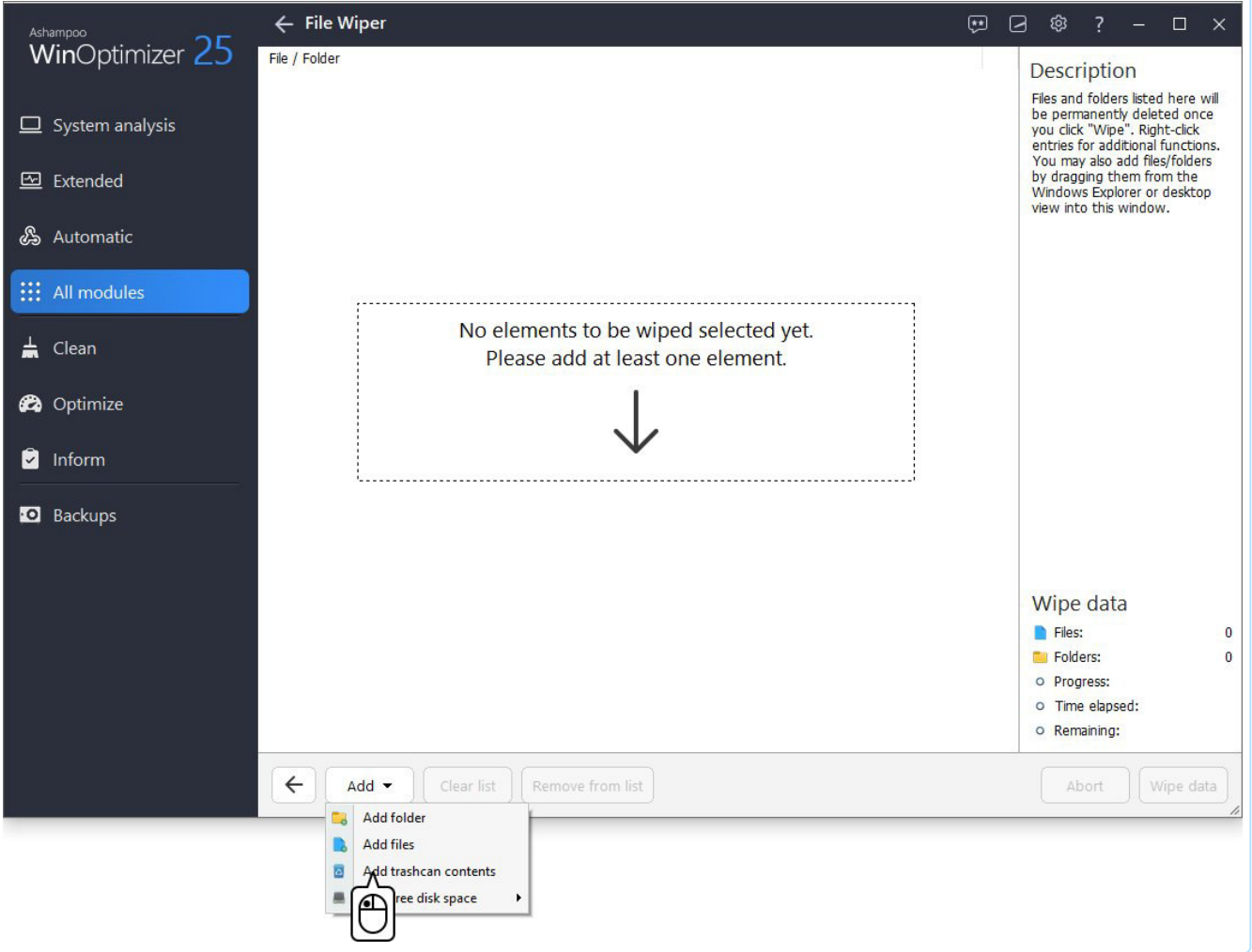

Ashampoo WinOptimizer 25

File Wiper

File / Folder

- Contents of the recycle bin

Description

Files and folders listed here will be permanently deleted once you click "Wipe". Right-click entries for additional functions. You may also add files/folders by dragging them from the Windows Explorer or desktop view into this window.

Wipe data

Files:	0
Folders:	1
Progress:	
Time elapsed:	
Remaining:	

Buttons: Add, Clear list, Remove from list, Abort, Wipe data

5

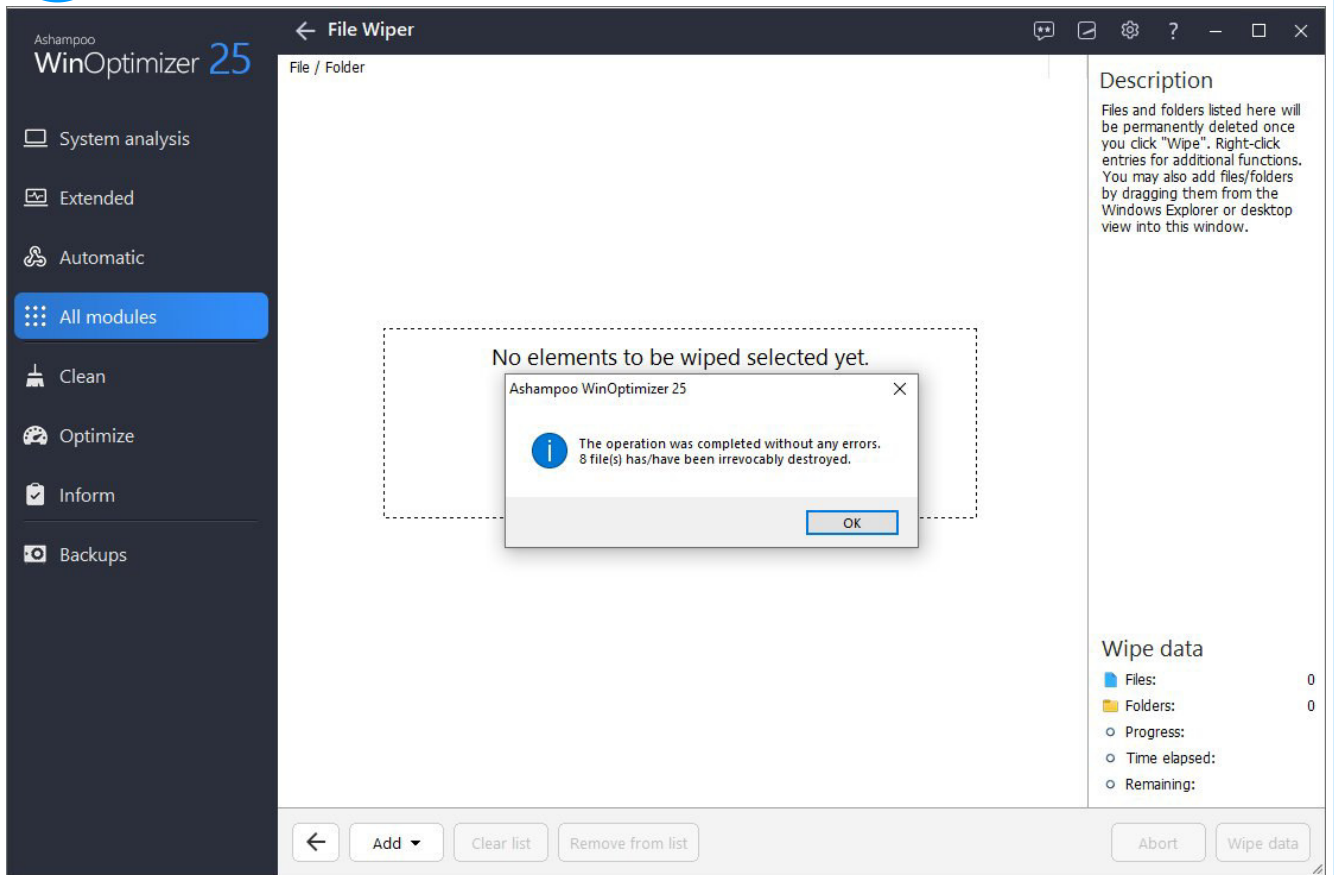

To permanently delete files in Windows Explorer, right-click the selected files and select "Destroy with Ashampoo WinOptimizer". You can also right-click the recycle bin and select "Destroy content with Ashampoo WinOptimizer" to permanently delete the affected files. WinOptimizer doesn't have to be running for you to use these features.

## Settings

Opens the module settings

## Add

## Folder

Adds a folder to the list that will be permanently erased.

### File(s)

Adds one or more files to the list that will be permanently erased.

### Trashcan contents

Adds the contents of the recycle bin to the list.

### Free disk space

Overwrites free disk space on the selected drive to render previously deleted files/folder unrecoverable.

## Clear list

Deletes all entries from the list.

## Remove from list

Deletes the currently selected entry from the list.

## Abort

Cancels the current operation.

## Wipe data

Overwrites the selected areas permanently.

# 10.2 File Manipulator

File Manipulator allows you to split up files into several parts, e.g. for easier sharing or archiving. It can also reassemble these parts or encrypt/decrypt files.

## Split

Select the file to split and optionally specify an output folder. If no output folder is specified, the parts will be created in the original file folder. Then, select the desired size of your parts and click "Start" to begin the operation.

## Join

Make sure all required parts reside in the same folder and select one of them. You may optionally specify an output folder for the newly assembled file. If no output folder is specified, the file will be created in the original file folder. Click "Start" to begin the process.

## Encrypt

Select the file to be encrypted and enter the password to be used. If required, you may create a self-extracting archive that can be decrypted on any machine without the use of WinOptimizer. You may optionally select to have the original file deleted once it has been encrypted. Click "Start" to begin the process.

## Decrypt

Select the encrypted file. Then, put in the password you used during the encryption phase and click "Start" to begin the operation.

## Deep scan

Same as "Check now" but also scans unused areas. Depending on the size of your disk, this process may take some time.

## Check now

Scans the selected disk for errors. Only areas that are currently occupied by files will be scanned. The program can try to move files from corrupted to safe areas and will then mark the affected areas as unusable to avoid future data loss.

## Select drive

Select the disk to be scanned here.

## Display log file

Displays a summary of the scan.

## Stop

Cancel the current operation.

## 10.3 Undeleter

Undeleter attempts to recover accidentally deleted files. Simply select a drive and click "Search". Then, select the files to be recovered. Use the search text field to narrow down the list of results and click "Restore" to recover the selected files. Make sure to select a different drive than the source as destination to avoid data loss.

## 10.4 Link Checker

Link Checker validates file shortcuts and can delete invalid items. These shortcuts allow you to access the underlying files via double-clicking, like most of your Desktop icons. Shortcuts become invalid when the underlying file is moved or deleted. In the module, click the check boxes to select/deselect individual entries or use the toolbar.

## Refresh

Updates the list of shortcuts. Click the arrow to adjust additional search parameters.

## Select invalid

Select all invalid shortcuts.

## Select none

Clears the current selection.

## Properties

Displays details such as the target location for the shortcut.

## Delete selected

Deletes the selected shortcuts from your system.

# 10.5 Duplicate Finder

Duplicate Finder scans your drives for duplicate files and lists them side by side. This allows you to find and delete duplicates and regain disk space. Click "Search" to begin the operation. Use the text field to search for individual files and the check boxes to select/deselect individual items. Click "Delete" to delete the selected items from your system. Click "Create report" to create a text file that contains a list of duplicate entries.

Click "Settings" to select the drives to be scanned.

## 10.6 ADS scanner

Alternate data streams (ADS) attach secondary but hidden data streams / files to a file as it is usually shown in Windows Explorer. These streams usually contain additional data used by programs that process the "main" file. However, they can also be used to hide malware. This module scans the initially selected drive for such streams and allows you to delete them, if needed. Right-click an entry and select "Find online" for additional information on the stream type.

# 11. Administrative tools

## 11.1 System Restore Manager

This module manages system restore points as created by Windows, e.g. before installing Windows updates. System restore points allow you to revert your machine to a previous state in the event of system errors.

### Refresh

Updates the list of restore points.

### Create new restore point

Creates a new system restore point that holds the current system state.

## Restore

Restores the selected restore point and reverts your system to the previous state.

## Delete

Deletes the restore point from your system.

# 11.2 Icon Saver

Icon Saver saves the position of your desktop icons and can restore their original layout, e.g. after it was altered by newly installed application.

## Refresh

Updates the list of backups.

## Create save point

Saves the current desktop icon layout.

## Delete

Deletes the selected backup.

## Restore

Restores the original icon layout from the selected backup.

## 11.3 User-Rights Manager

Use this module to adjust/restrict user rights, e.g. to keep guests from altering display options or uninstalling applications. It is particularly useful in multi-user environments.

First, select a user from the top left pull-down menu, then select a category from the left. Use the tabs to navigate through a category. Click "Apply restrictions" to apply all modifications to the selected user or "Remove restrictions" to restore the original settings.

## 11.4 Energy Manager

Here, you can adjust existing or create new power schemes. Each scheme offers separate settings for battery and grid operation.

### Other actions

#### **Refresh**

Reloads the list of available power schemes.

#### **Reset power scheme**

Resets the selected power scheme to its original settings.

#### **Restore Windows defaults**

Replaces all existing power schemes with Windows defaults plus the Ashampoo scheme.

#### **Delete power scheme**

Deletes the selected power scheme.

### Copy power scheme

Clones the selected power scheme

### Edit

Edits the selected power scheme

## Activate

Sets the selected power scheme active for

## Edit (power scheme)

This dialog allows you to modify the selected power scheme to your needs. Changes should be made by experienced users only.

# 11.5 Task scheduler

This module allows you to specify a time when either the system analysis or One Click Optimizer should be run automatically. If needed, the program can shut itself down, once the process is complete.

In conjunction with 1-Click Optimizer, this module allows you to specify an interval at which the recycle bin gets emptied.

In the following example, 1-Click Optimizer is scheduled to run daily at 2 pm and to clean the system drive including the recycle bin.

1

Ashampoo WinOptimizer 25 Task scheduler

This software can run automatically either once or at regular intervals (daily, weekly, monthly) to perform a specific task. The task **cannot** be performed while the application is running.

**Interval**

- Never
- Once
- Daily
- Weekly
- Monthly

**Execute**

- Perform system maintenance (start page)
- Run One Click Optimizer (delete without confirmation)

**Settings**

- Close program when finished

Currently, the software is not run automatically. Select an interval and click "Apply" to schedule a task.

Buttons: Delete, Apply

2

Ashampoo WinOptimizer 25 Task scheduler

This software can run automatically either once or at regular intervals (daily, weekly, monthly) to perform a specific task. The task **cannot** be performed while the application is running.

**Settings**

Defragment Cluster map

These settings affect the "Defrag" module.

**Analyze and defragment**

- Run at low priority (consumes less resources but takes longer)
- Analyze all drives at launch

**Recommendations (affect next analysis)**

15 % drive fragmentation

Buttons: Reset, OK

Currently, the software is not run automatically. Select an interval and click "Apply" to schedule a task.

Buttons: Delete, Apply

**Task scheduler**

This software can run automatically either once or at regular intervals (daily, weekly, monthly) to perform a specific task. The task **cannot** be performed while the application is running.

**Settings**

**One-Click Optimizer**

These settings affect "One Click Optimizer". Changes will become active after the next program restart.

**Modules used**

By default, One-Click optimization will run all cleaning tools. You can manually select which tools to run here.

- Run Internet Cleaner
- Run Drive Cleaner
- Run Registry Optimizer

**Mode**

- Scan and delete automatically
- Scan only (default)

Buttons: Reset, OK

Bottom bar: Currently, the software is not run automatically. Select an interval and click "Apply" to schedule a task. Buttons: Delete, Apply

4

Ashampoo WinOptimizer 25 Task scheduler

This software can run automatically either once or at regular intervals (daily, weekly, monthly) to perform a specific task. The task **cannot** be performed while the application is running.

Settings

One-Click Optimizer

These settings affect "One Click Optimizer". Changes will become active after the next program restart.

Modules used

By default, One-Click optimization will run all cleaning tools. You can manually select which tools to run here.

- Run Internet Cleaner
- Run Drive Cleaner
- Run Registry Optimizer

Mode

- Scan and delete automatically
- Scan only (default)

Buttons: Reset, OK

Currently, the software is not run automatically. Select an interval and click "Apply" to schedule a task.

Buttons: Delete, Apply

5

Ashampoo WinOptimizer 25 Task scheduler

This software can run automatically either once or at regular intervals (daily, weekly, monthly) to perform a specific task. The task **cannot** be performed while the application is running.

Settings

One-Click Optimizer

These settings affect "One Click Optimizer". Changes will become active after the next program restart.

Modules used

By default, One-Click optimization will run all cleaning tools. You can manually select which tools to run here.

- Run Internet Cleaner
- Run Drive Cleaner
- Run Registry Optimizer

Mode

- Scan and delete automatically
- Scan only (default)

Buttons: Reset, OK

Currently, the software is not run automatically. Select an interval and click "Apply" to schedule a task.

Buttons: Delete, Apply

7

Ashampoo WinOptimizer 25 Task scheduler

This software can run automatically either once or at regular intervals (daily, weekly, monthly) to perform a specific task. The task **cannot** be performed while the application is running.

Settings

Folder contents Exceptions Settings Search drives Custom file filters

Select file types to include in redundancy checks.

- Adobe software
- Apple Quicktime
- Sun Java cache
- Temporary files
- History
- Memory dumps
- Log files
- Error reports
- File fragments
- Microsoft software
- Other software
- Installation files
- Recycle Bin

Reset

Currently, the software is not run automatically. Select an interval and click "Apply" to schedule a task.

Delete Apply

8

Ashampoo WinOptimizer 25 Task scheduler

This software can run automatically either once or at regular intervals (daily, weekly, monthly) to perform a specific task. The task **cannot** be performed while the application is running.

Interval

- Never
- Once
- Daily
- Weekly
- Monthly

Execute

- Perform system maintenance (start page)
- Run One Click Optimizer (delete without confirmation)

Settings

- Close program when finished

Currently, the software is not run automatically. Select an interval and click "Apply" to schedule a task.

Delete Apply

Ashampoo  
**WinOptimizer 25**

System analysis  
Extended  
Automatic  
**All modules**  
Clean  
Optimize  
Inform  
Backups

### Task scheduler

This software can run automatically either once or at regular intervals (daily, weekly, monthly) to perform a specific task. The task **cannot** be performed while the application is running.

**Interval**

Never  
 Once  
 Daily  
 Weekly  
 Monthly

**Execute**

Perform system maintenance (start page)  
 Run One Click Optimizer (delete without confirmation)

**Settings**

Close program when finished

**Daily**

Specify the time during which the task should be executed each day.

Time: 16:00:00  
Distance in days (1 = every day): 1

2X

**i** Currently, the software is not run automatically. Select an interval and click "Apply" to schedule a task.

← Delete Apply

10

Ashampoo WinOptimizer 25

System analysis  
Extended  
Automatic  
All modules  
Clean  
Optimize  
Inform  
Backups

### Task scheduler

This software can run automatically either once or at regular intervals (daily, weekly, monthly) to perform a specific task. The task **cannot** be performed while the application is running.

**Interval**

- Never
- Once
- Daily
- Weekly
- Monthly

**Execute**

- Perform system maintenance (start page)
- Run One Click Optimizer (delete without confirmation)

**Settings**

- Close program when finished

**Daily**

Specify the time during which the task should be executed each day.

Time:  Distance in days (1 = every day)

*i* Currently, the software is not run automatically. Select an interval and click "Apply" to schedule a task.

← Delete Apply

11

Ashampoo WinOptimizer 25

System analysis  
Extended  
Automatic  
All modules  
Clean  
Optimize  
Inform  
Backups

### Task scheduler

This software can run automatically either once or at regular intervals (daily, weekly, monthly) to perform a specific task. The task **cannot** be performed while the application is running.

**Interval**

- Never
- Once
- Daily
- Weekly
- Monthly

**Execute**

- Perform system maintenance (start page)
- Run One Click Optimizer (delete without confirmation)

**Settings**

- Close program when finished

**Daily**

Specify the time during which the task should be executed each day.

Time:  Distance in days (1 = every day)

*✓* This software is currently scheduled to run automatically. You can delete or modify the task.

← Delete Apply

## 11.6 Statistics

This is a summary of all WinOptimizer activities. Click "Rest" to reset all values.

# 12. Backups

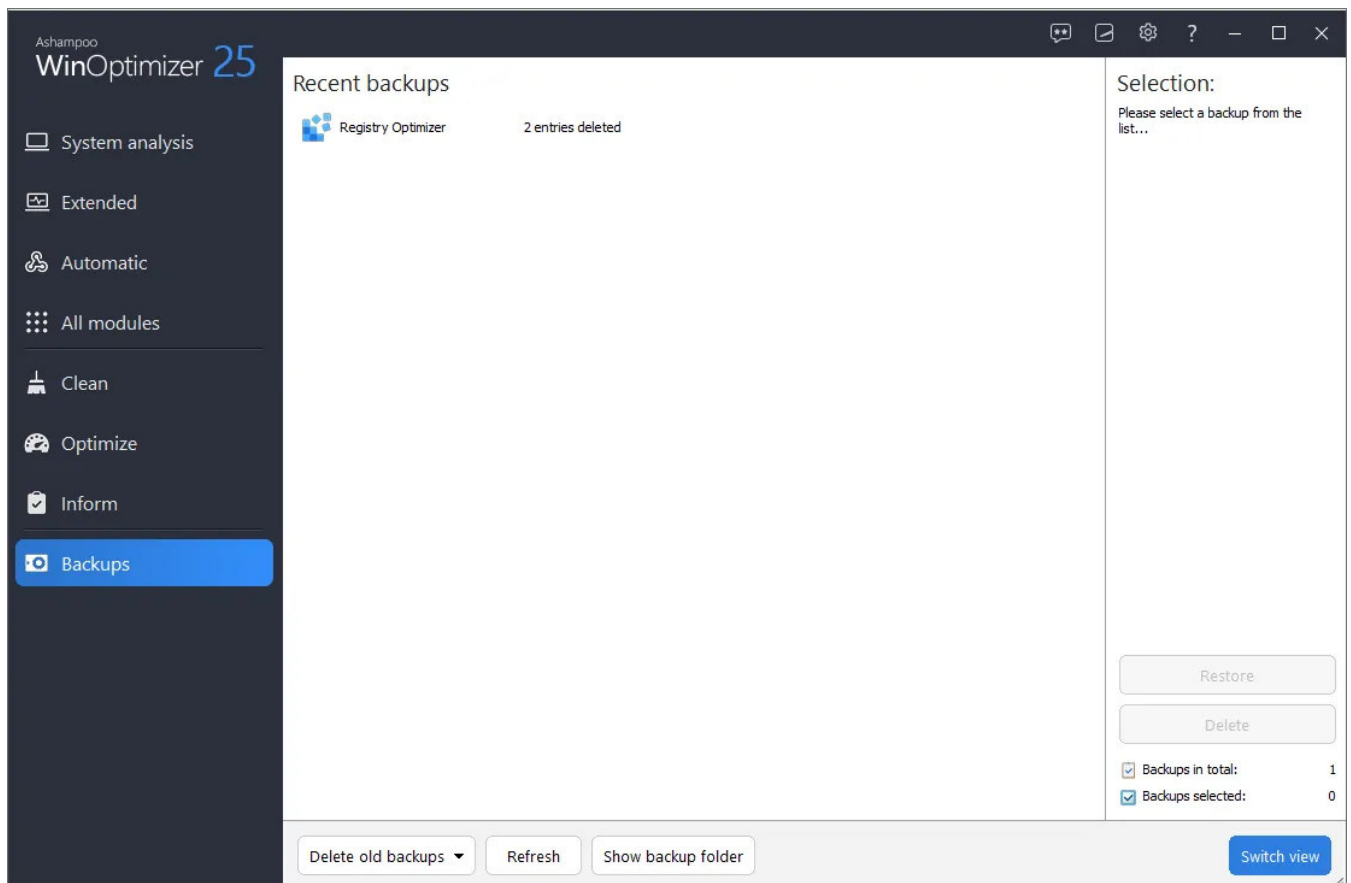

Use this module to undo changes made by WinOptimizer, e.g. through Registry Optimizer, should the changes have lead to undesired system behavior.

## Delete old backups

Deletes backups that are older than 7, 14 or 30 days. Click the arrow to select a time

interval.

## Refresh

Updates the list of available backups.

## Show backup folder

Opens the backup folder in Windows Explorer.

## Restore

Restores the changes of the selected backup.

## Delete

Deletes the selected backup from your system.

## Switch view

Toggles between a quick overview and a detailed list of your backups.

# | 13. Settings

## 13.1 Basic functions

Use these settings to select a different program language or look.

## 13.2 One Click Optimizer

Select the modules that One Click Optimizer should run and specify whether found issues should be fixed automatically.

## 13.3 Drive Cleaner

Select what information Drive Cleaner should delete and which drives should be scanned. You may also select files/folders to be excluded from scans.

## 13.4 Registry Optimizer

Select which elements to include in scans and whether only local drives should be scanned, e.g. to keep shortcuts to network drives that are currently disconnected. You can also remove exceptions you created using the context menu in Registry Optimizer here.

## 13.5 Internet Cleaner

Select the file types to be deleted for each browser and adjust the list of secure cookies here.

## 13.6 Defrag

Specify the level of fragmentation that will cause Defrag 3 to recommend defragmentation and enable/disable the visual display of file fragmentation here. If needed, you can also activate boot time defragmentation to defragment files usually used

by Windows once its launched before the boot process has commenced.

## 13.7 File Associator

These settings affect the formats that will be listed for each filter category. To include a file type, simply add its extension, e.g. ".bak", to the desired category. Use commas to separate multiple formats.

## 13.8 DiskSpace Explorer

Adjust the visual representation of file distribution here. "Number of chart sections" affects, how many parts a diagram, e.g. a pie chart, can consist of. You may furthermore adjust the lists of formats used for each category such as "Audio files" or "Documents" and even create your own custom category/group.

## 13.9 Undeleter

These settings influence the presentation of search results and the handling of folder structures during file restoration.

## 13.10 Duplicate Finder

Select drives that should (not) be scanned for duplicates here and exclude single formats, e.g. ".txt", if needed. You may also select different criteria used to identify duplicates.